Maple Leaves

1957

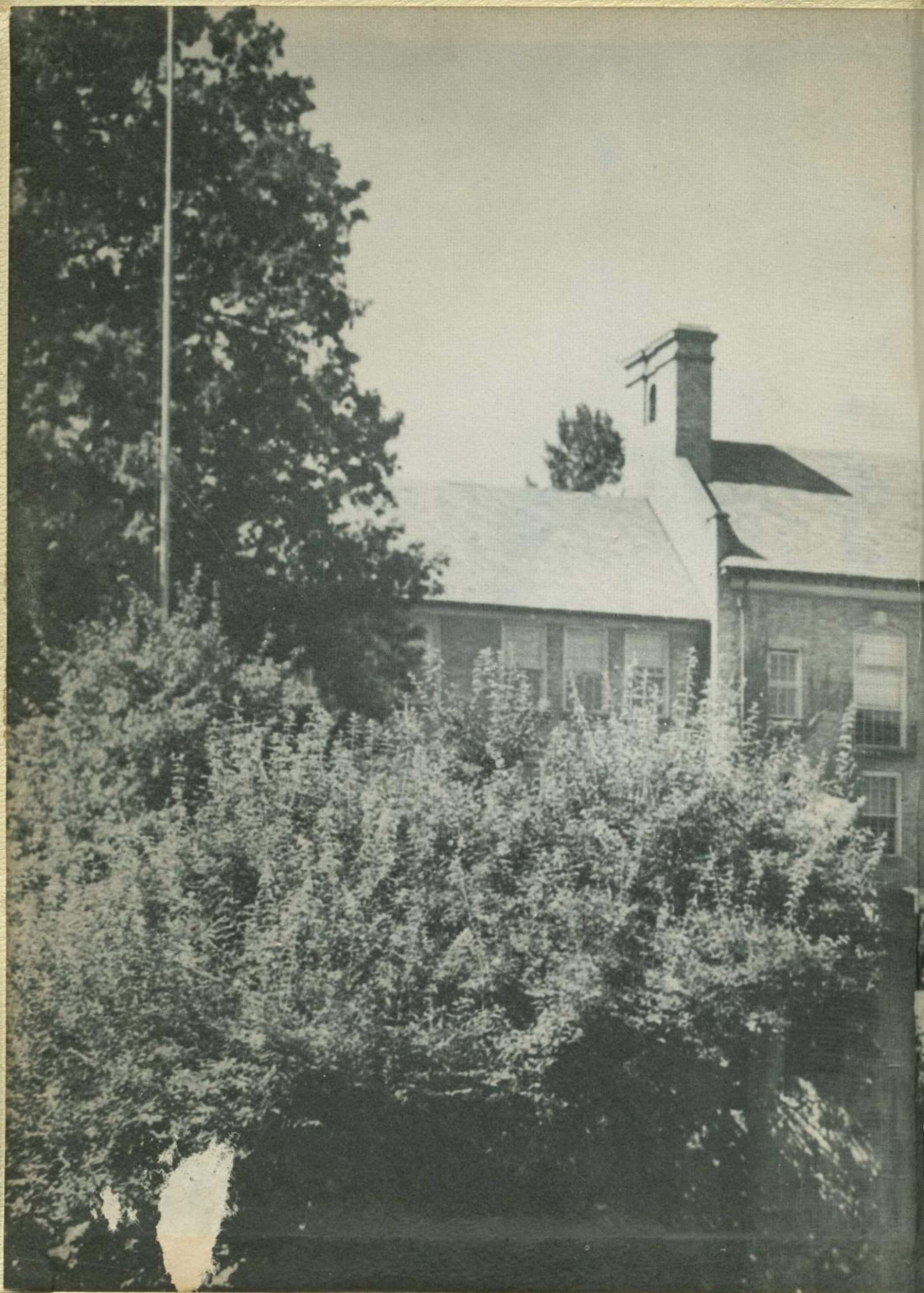

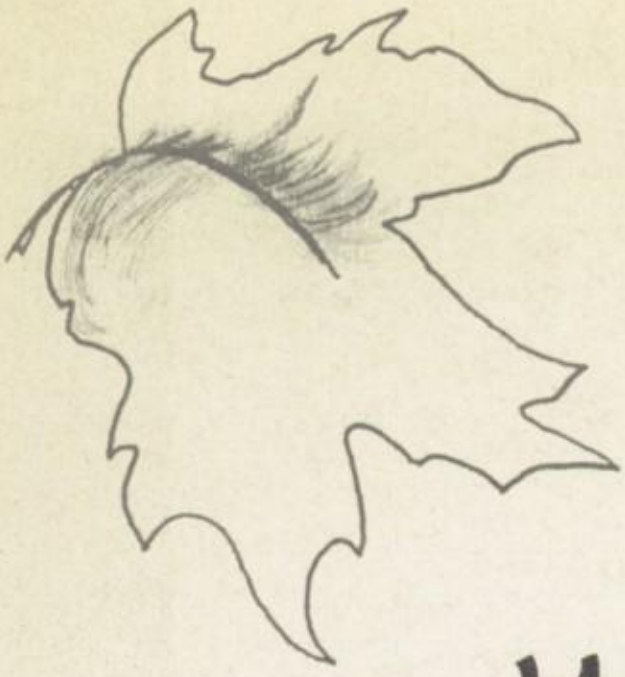

Maple Leaves

1957

Published by The Junior Class

Fairmont Senior High School

Loop Park

Fairmont, West Virginia

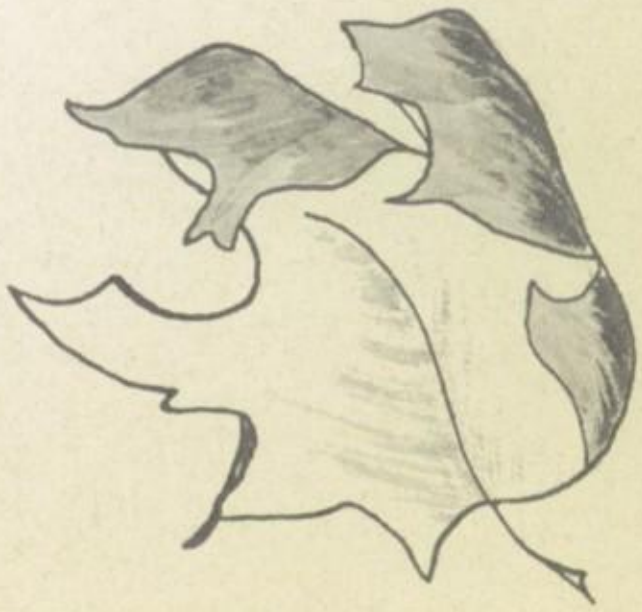

Once upon a time there was a school that Grew and

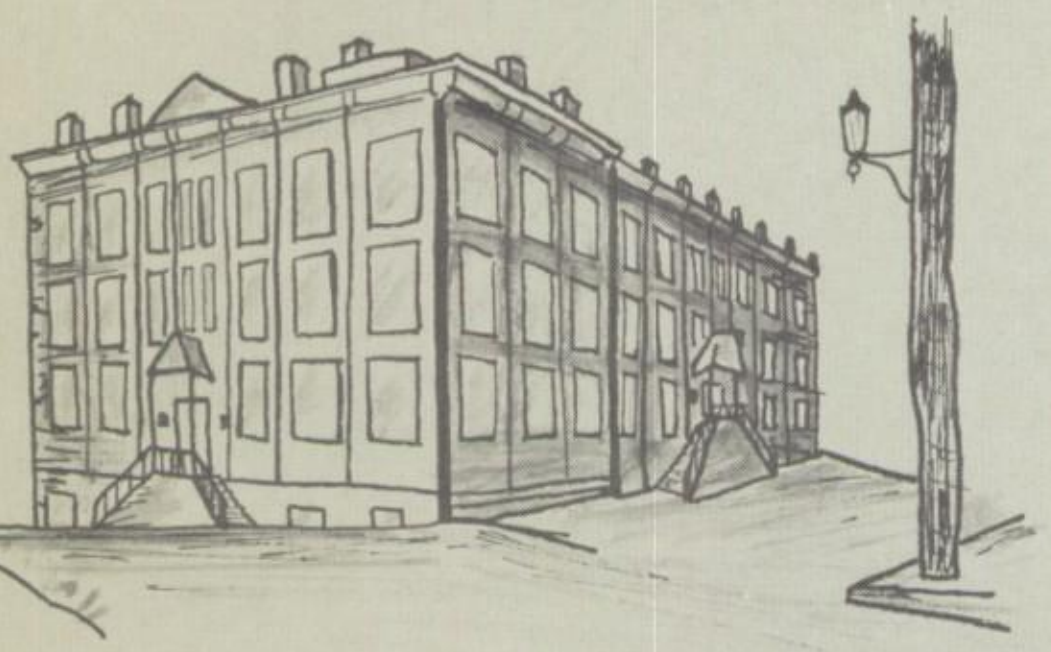

Our first high school, which was located in the Second Ward School Building on the corner of Adams and Quincy Streets, was occupied jointly by the Normal and public school. The year was 1872.

Foreword

We, the members of the Junior Class, have attempted in this 1957 Maple Leaves to give you, our readers, a colorful and pictorial review of our past school year. We have taken as our theme, "Memories and History Of Our School." May we all, as we pursue this book in after years, experience anew the thrills, enjoyment, and pleasures we have had this past year. In compiling this year book, we have enjoyed the experiences which it affords.

Grew and Grew

Our school was later moved into this new building which had 12 class rooms, labs, offices and a library. The top floor was used as a gymnasium. The year was 1906.

Our present Fairmont Senior High School was occupied in 1929 and was then as now called the most modern and beautiful school in the county.

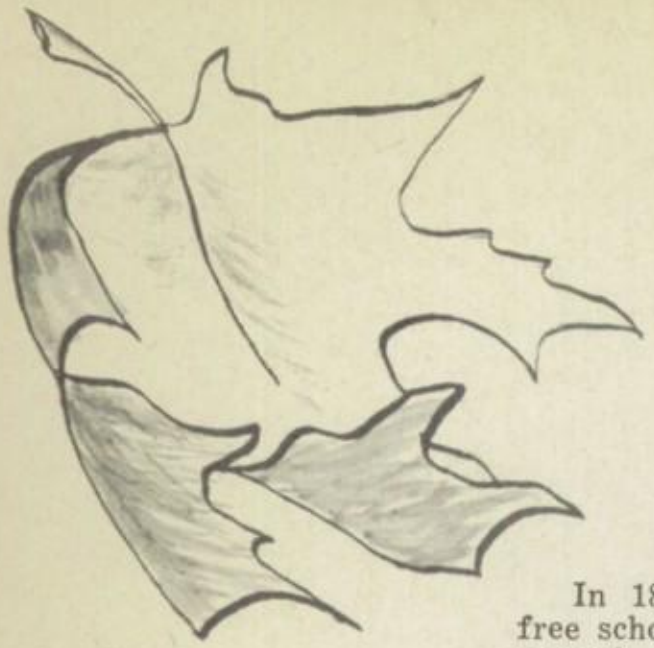

Through the Years . . .

(*A History of Our School)

In 1864 the first public free school in Fairmont was opened. The schools then were ungraded and the term was only three months. There was no special school building, so rooms in different parts of town were used. Schools were graded in 1865 and placed under the supervision of Colonel J. C. Lininger. The term this year was six months, and four buildings were used as schools.

In the summer of 1866 the board of education purchased the brick building at the corner of Adams and Madison Streets for a school. Professor A. S. Cameron of Connellsville, Pennsylvania, was chosen as principal. He had four assistants and the enrollment was nearly 200.

In 1867 the legislature located one of the State Normal schools in Fairmont and provisions were made whereby the pupils of the district could be formed into model training schools, for the benefit of the Normal students; and the principal of the Normal School, by virtue of his position, was the superintendent of public schools.

OUR FIRST BUILDING

A building, known as the Second Ward School Building, was erected in 1872 on the corner of Adams and Quincy Streets to be occupied jointly by the Normal and public schools. The graded schools occupied the first floor; the normal, the second and third.

The plan of the grade schools' serving as model schools for the Normal continued until 1875, when the public schools were entirely separated from the Normal department. In 1876 Professor Thomas G. Miller became principal and under his supervision the foundations of the present system of education were laid.

In 1877 the first class was graduated from Fairmont High School in the Second Ward Building.

In 1893 the Normal School was moved to its new location on Fairmont Avenue leaving the Second Ward Building entirely to the high school.

In 1900 the graduating class was composed of nine girls and one boy. Enrollment had increased to the extent that it was necessary to employ an additional teacher. The faculty now consisted of four members including the principal.

OUR SECOND BUILDING

By 1905 the need for a new high school was evident as enrollment had increased and facilities were inadequate. Bonds were issued amounting to $500,000, and plans were launched for a new high school. The "Point" at Fifth Street and Benoni Avenue was chosen as the site of the building.

The new building was completed in 1906 at the cost of $80,000. It consisted of a principal's office, library, twelve class rooms, physics and chemistry laboratories. The top floor was used as a gymnasium; the basement, for manual training and storage. This building housed the Fairmont High School during the years 1906 to 1929 when it was given over to the Fairmont Junior High School.

FAIRMONT SENIOR HIGH SCHOOL

In 1927 it was decided to adapt the 6-3-3 plan of school organization in Fairmont. If this were to be done, an additional building was necessary to house the senior high school. After several months of debating, plans were made to build a new school in Loop Park, a picturesque site of 11 acres, which had been purchased by the school board in 1923. Actual construction began in January 1928, and was completed by the spring of the following year, with the class of '29 being the first to have its graduation exercises in the institution.

This new building, one of the most modern and well equipped in the state, has an auditorium, seating 1100, a little theatre, a library and a gymnasium with ample facilities for both boys and girls. The home economics department consists of the latest kitchen, sewing, and house-keeping equipment. The commercial department offers all facilities for instruction in typing, bookkeeping and office practice. Included in the boys' shop are mechanical drawing, wood-working, auto-mechanics, and building trades. A modern telephone system, within the building, and bells controlled by electricity provide rapid communication and change of classes.

The total cost of the building was $491,313.69, supported by bonds sold in 1927.

TODAY AND THE FUTURE

Today our school continues to grow. Our enrollment is now almost 700. There are 28 members on our teaching staff including our principal, librarian and office secretary.

History is recorded with each departing class. Each year brings new faces, new activities and new interests . . . all become part of the school and part of us. The past will remain in happy, joyful, and sometimes tearful, memories. To the future we look with renewed strength and vitality. Our dreams of today will perhaps become the realities of tomorrow. Class of '57

. . . . **Forward**
March!

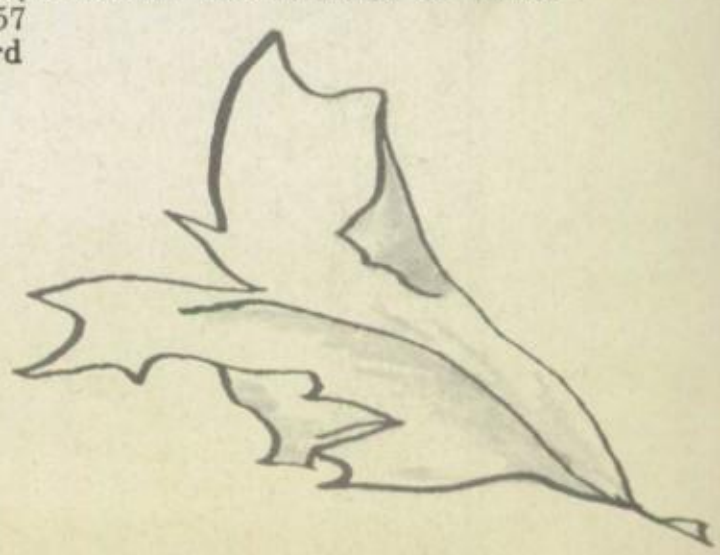

*History of Fairmont High School by Representatives of the Senior Class of Fairmont Senior High School. 1935.

Administration

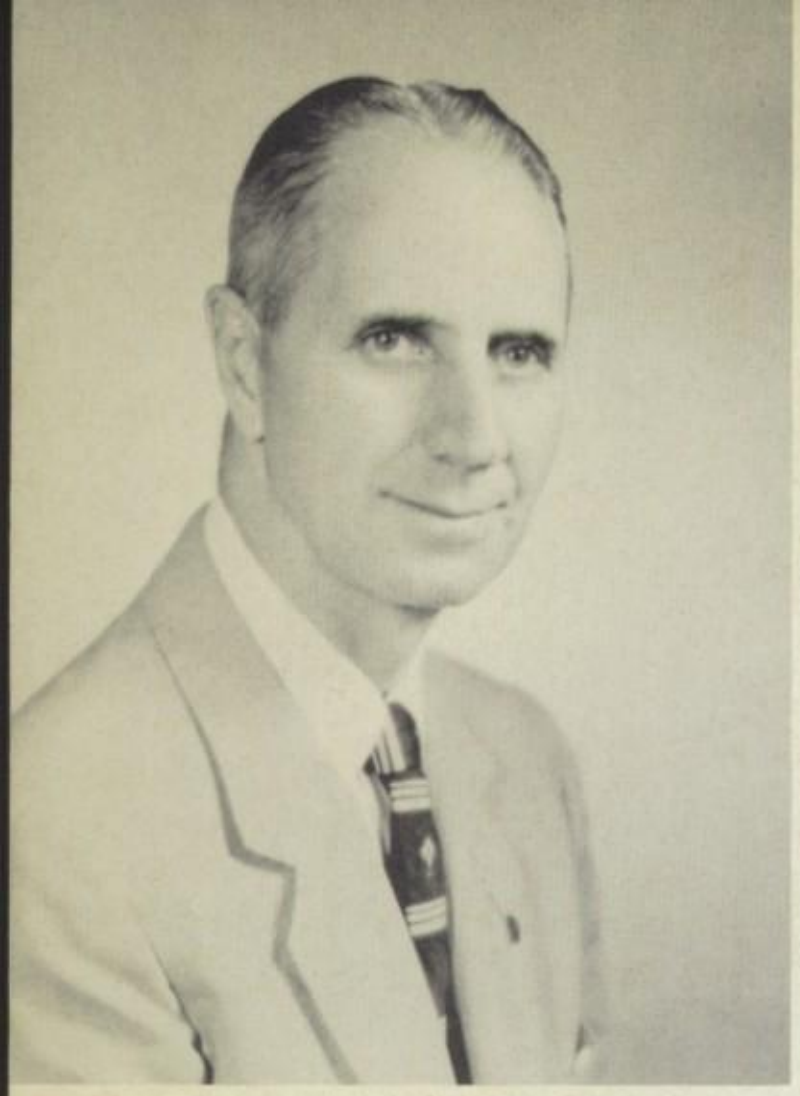

EDWARD WILLARD MALCOLM

Principal

A.B. West Virginia Wesleyan, A.M. West Virginia University. Club Sponsor: Bible Club. Hobby: Reading.

Alma

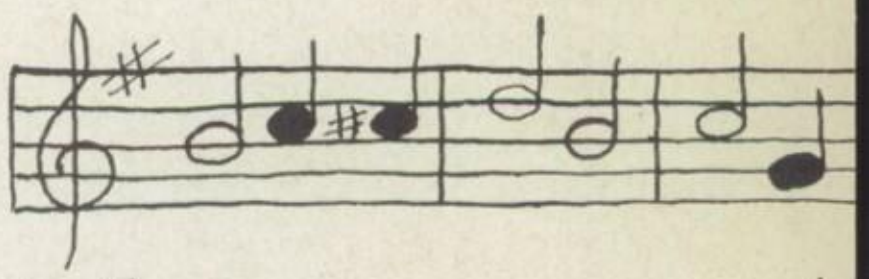

O'er the green cam - pus of

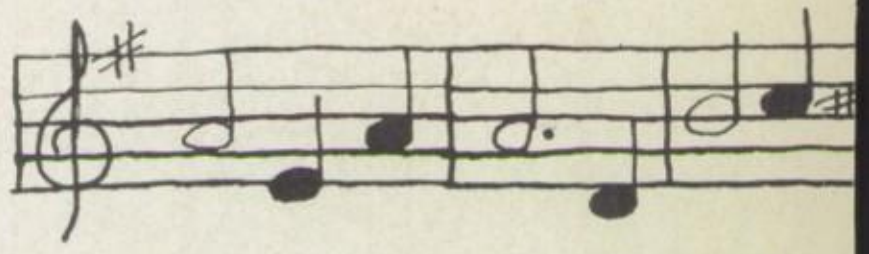

spi - rit of do or die.

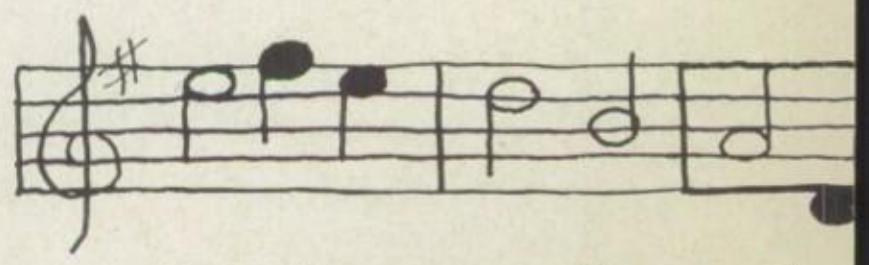

Loy - al and true. Dear Al -

Mater

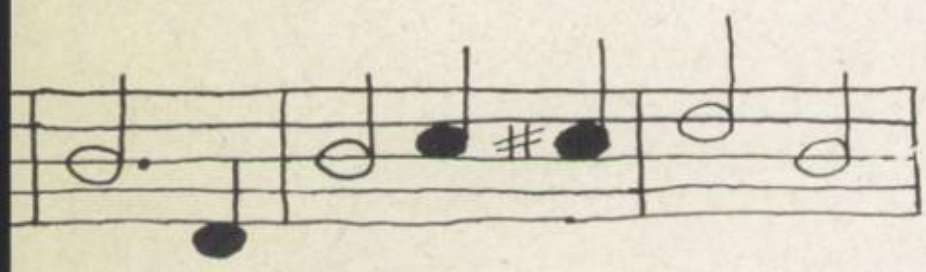

Fair-mont High, rings out the strong

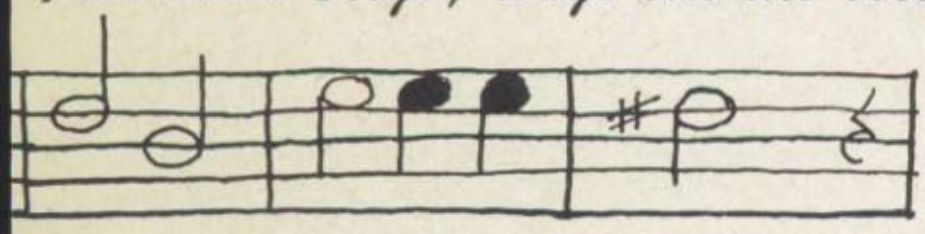

Our sons give their pled-ges

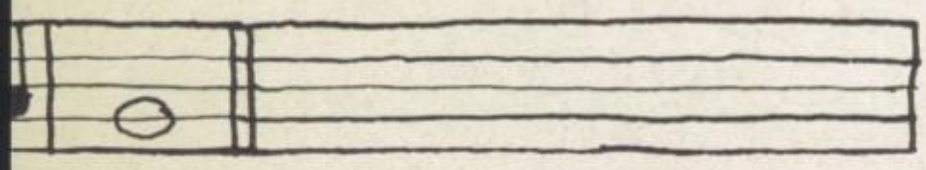

ma Mat - er We sing to you.

B.D.

JAMES W. LATHAM, JR.

Assistant Principal

B.S. Fairmont State College, West Virginia University, University of Pennsylvania. Biology, Assistant Principal. Club Sponsor: Key Club, Student Council, Polar Bear Pep Club. Home Room: Sophomore. Hobbies: Music, photography, fishing.

FACULTY

Alma K. Brown

Eva Mae Brown

*Edna Miller Copeland

Patricia A. Holt

*Ivy I. Hustead

Through the years . . .

1864—Three teachers were employed in the city of Fairmont.

1900—Enrollment had increased to the extent that it was necessary to employ an additional teacher. The faculty now consisted of four members including the principal.

1905—Another teacher had been employed. At this time salaries of the faculty ranged from $1,350 per year for the principal to $810 and $585 for the teachers.

1910—This year the faculty increased to 13 members.

1929—With the transference of the high school to our present building a larger teaching staff was required. There were 30 members on the faculty this year.

1957—Today our school has 29 faculty members including the principal, librarian and school secretary.

*We point with pride and admiration to three of our teachers who have been at Fairmont Senior High School since 1929. They are Mrs. Edna Miller Copeland, Miss Ivy I. Hustead, and Miss Mildred Pickerill.

Mary V. Dowden

Betty Eddy

Nancy Frecker

Robert J. Groves

Lucile Jenkins

Mary W. Johnson

William Kerr

ALMA K. BROWN: A.B. Fairmont State College, World History and English II, Junior Home Room . . . **EVA MAE BROWN:** A.B. Wesleyan College, English IV, English III, Sophomore Home Room, Hobby is Music . . . **EDNA MILLER COPELAND:** B.S. West Virginia University, M.A. Columbia University, Distributive Education and English, Distributive Education Club Sponsor, Sophomore Home Room . . . **MARY VIRGINIA DOWDEN:** A.B. Fairmont State College, M.A. West Virginia University, French I, French II, English III, Le Cercle Francais Club Sponsor, Sophomore Home Room, Hobbies Photography, Golfing, Reading . . . **BETTY EDDY:** School Secretary . . . **NANCY JANE FREKER:** A.B. Fairmont State College, M.A. West Virginia University, Institute of Hispanic Studies, Duke University, English II, Spanish I, Spanish II, Hobbies Oil Painting, Golf . . . **ROBERT J. GROVES:** A.B. Fairmont State College, Memphis State College, Rockhurst College, Plane Geometry and Algebra I, Sophomore Home Room, Hobbies Woodworking, Honey Bees . . . **PATRICIA ANN HOLT:** A.B. Fairmont State College, English II, Home Economics, Home Economics Club Sponsor, Junior Home Room, Hobbies Photography, Cooking . . . **IVY I. HUSTEAD:** A.B. West Virginia University, M.A. Columbia University, Guidance Counselor, Solid Geometry, Trigonometry, National Honor Society Club Sponsor, Senior Home Room, Hobbies Reading, Flowers, Gardening . . . **LUCILE JENKINS:** A.B. West Virginia University, M.A. Northwestern University, English III, Public Speaking, Dramatics, National Thespians, Masque and Gavel, Stage Crew Club Sponsor, Junior Home Room, Hobbies Travel, Sewing . . . **MARY W. JOHNSON:** A.B. Fairmont State College, M.A. University of Pittsburgh, English II, Latin I, Latin II, Latin Club and Junior Class Sponsor, Junior Home Room . . . **WILLIAM KERR:** A.B. Fairmont State College, M.A. West Virginia University, Physical Education, Lettermen Club Sponsor, Football Coach.

FACULTY

Betty Lou Knapp

Irene S. Martin

Nathaniel Mays

William Reppert, Jr.

Pearl Scott

Phelyx Scott

AT WORK

E. W. McConnell

Myrtle M. Miller

Naomi Morris

*Mildred Pickerill

Mary Jane Smith

Harold Straight

Melbrose Thomas

Ryland White

BETTY LOU KNAPP: A.B. Fairmont State College, M.A. West Virginia University, Choral Music, Choraliers, Keyette Club Sponsor, Senior Class Sponsor, Senior Home Room, Hobbies Sports, Music, Reading, Bridge . . . **IRENE S. MARTIN:** A.B. Fairmont State College, West Virginia University, Librarian, Maple Leaves, Library Club Sponsor, Senior Home Room, Hobbies Creative Writing, Singing, Reading . . . **NATHANIEL A. MAYS:** B.S. West Virginia State College, M.A. West Virginia University, Bookkeeping, Commercial Law, Business Mathematics, Junior Home Room, Hobbies Reading, Poultry, Husbandry. . . . **E. W. McCONNELL:** A.B. Fairmont State College, M. Mus. West Virginia University, Band, Instrumental Music, Band, Majorette Club Sponsor . . . **MYRTLE M. MILLER:** A.B. and M.A. West Virginia University, College of Wooster, Case Institute of Technology, Fairmont State College, Chemistry, Physics, Physical Science Club, Moving Picture Projection Club Sponsor, Sophomore Home Room Sponsor, Hobbies Sewing, Oil Painting, Bird Study, Cooking . . . **NAOMI MORRIS:** A.B. Fairmont State College, M.A. Columbia University, World History, American History, Junior Home Room, Hobbies Travel, Writing . . . **MILDRED PICKERILL:** A.B. Indiana University, Bowling Green College of Commerce, Shorthand, Secretarial Practice, Business English, Hobbies Reading, Canasta, Traveling . . . **WILLIAM REPPERT, JR.:** A.B. Salem College, M.A. West Virginia University, Mechanical Drawing, Coach Basketball, Baseball and Assistant Coach Football . . . **PEARL L. SCOTT:** A.B. Fairmont State College, M.A. West Virginia University, Algebra I, Algebra II, Junior Home Room . . . **PHELYX G. SCOTT:** B.S. West Virginia State College, M.A. Columbia University, Post-graduate Work in Counseling, West Virginia University, Biology, Junior Home Room, Hobbies Taxidermy, Creative Writing . . . **MARY JANE SMITH:** B.S. West Virginia University, Typing I and II, Senior Home Room, Hobbies Reading, Fishing . . . **HAROLD E. STRAIGHT:** A.B. Fairmont State College, M.A. West Virginia University, American History, Senior Home Room, Hobbies Fishing, Reading . . . **MELROSE THOMAS:** Physical Education, B.S. and P.E. West Virginia University, Sophomore Home Room, Hobby Golf . . . **RYLAND WHITE:** A.B. Fairmont State College, M.A. West Virginia University, George Peabody College for Teachers, Carnegie Institute of Technology, Mathematics, Graphic Arts, Sophomore Home Room, Hobbies Printing, Stamp Collecting, Photography.

Unphotographed:

MARGARET RUTH McLANE: A.B. Fairmont State College, Parsons School of Design, New York City, Teachers College, Columbia University, Art.

F
F
F

13

Seniors

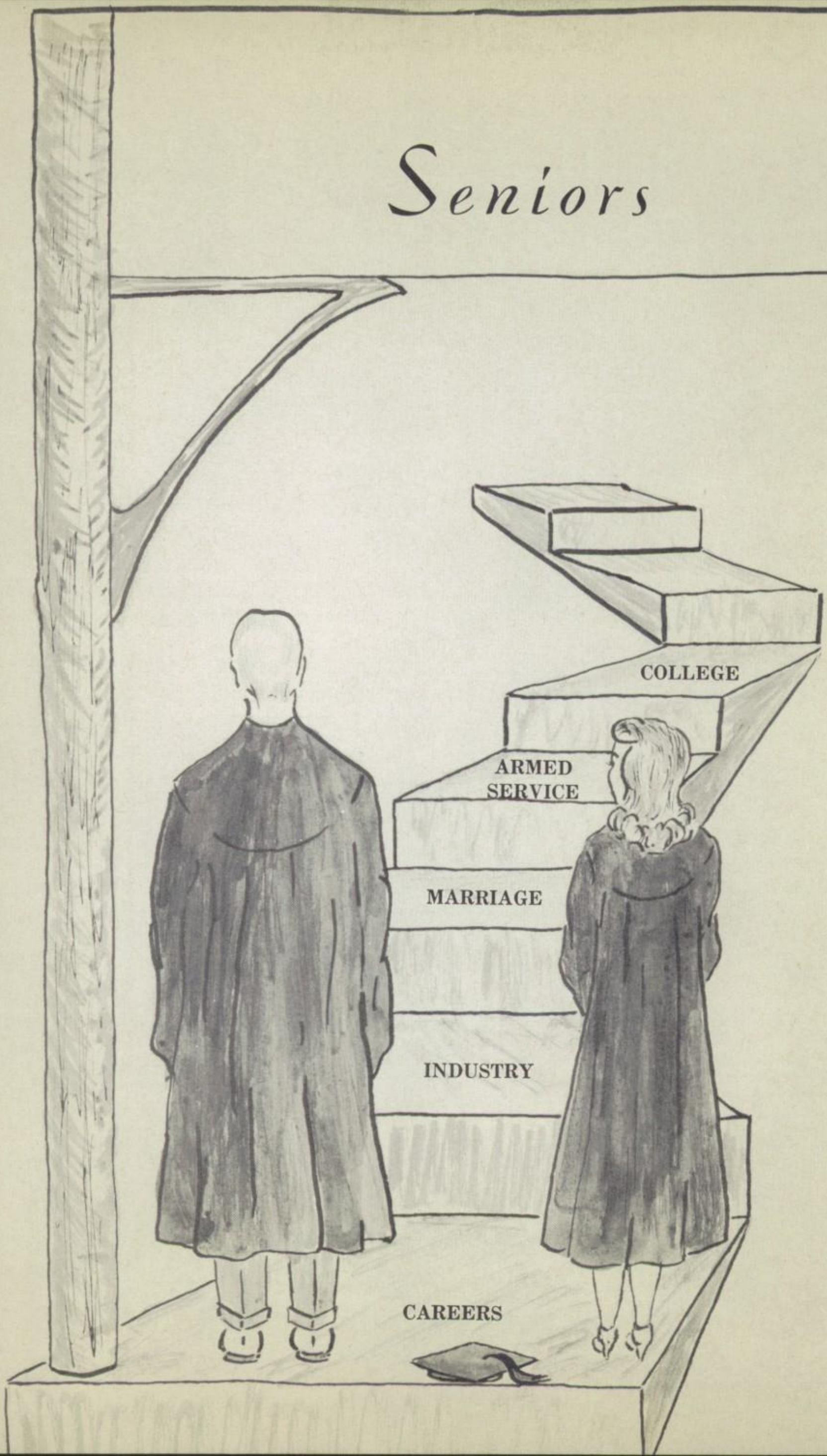

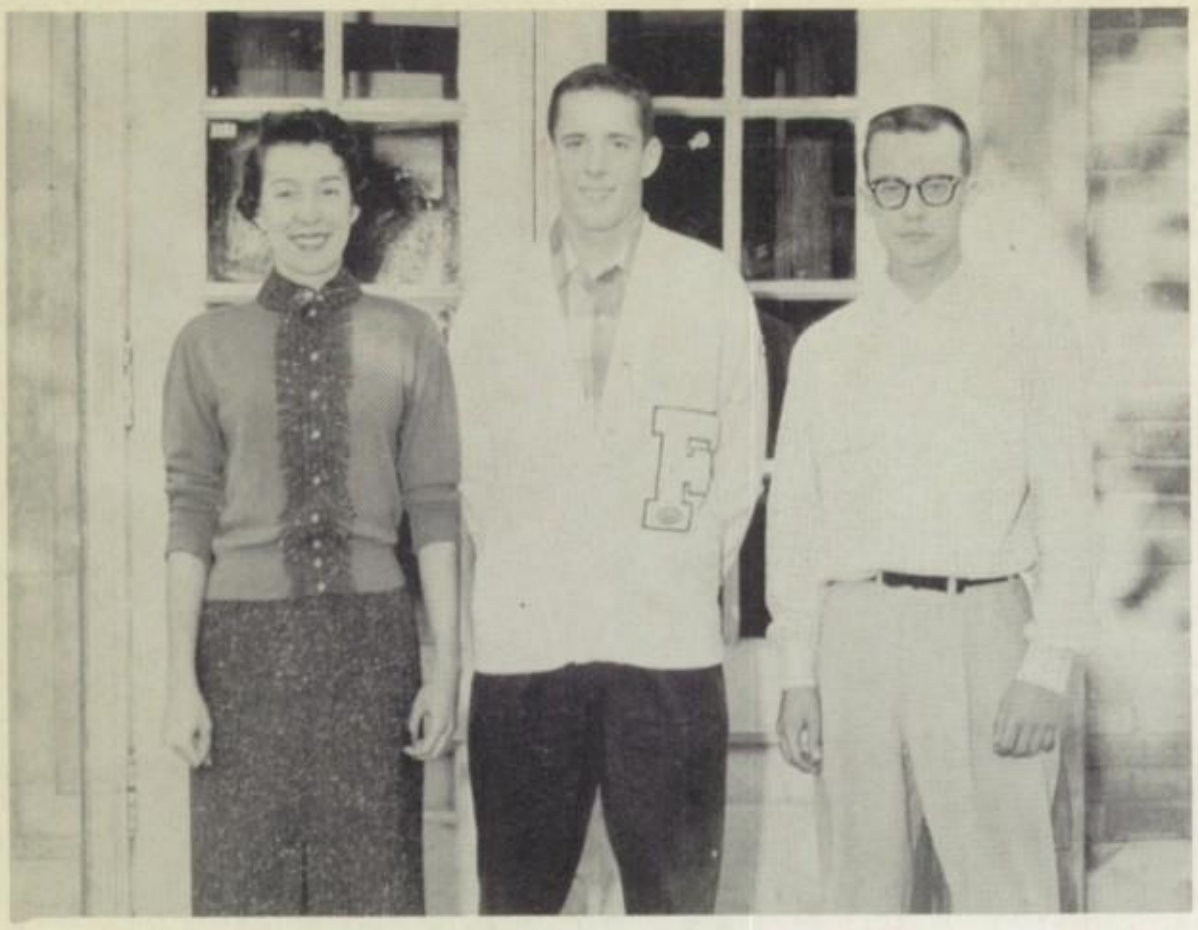

Senior Class Officers

Left to Right—Secretary, Emily Springston; President, Jerry Kendrick; Vice President, Preston Boggess.

Through the years . . .

1877—The first class graduating from the Second Ward Building had four members. Since the diplomas had not yet been printed, this class received only certificates.

1878-79—There were no graduating classes.

1880—Only one girl was graduated at this time and those who had been graduated in '77 received their diplomas.

1900—The graduating class was composed of nine girls and one boy.

1908—Blue and white were adopted as the school colors and have remained the same since.

1914—A new system of organization in the school was begun with the home room and group system being inaugurated.

1957—Many changes have been made since the days of our first and early schools. Today, at Fairmont Senior High School there are approximately 200 seniors graduated each year.

Student Body Officers

Left to Right—Vice President, Nancy Nestor; President, Bob Evans; Student Representative, Nancy Powell.

A president's job is never done—nor is our principal's. Here Student Body President, Bob Evans and principal, Mr. Malcolm, sit on stage during our annual Parent's Night.

Dan Abruzzino

Charles Alkire

DAN ABRUZZINO: 1016 Christie Street, Fairmont, W. Va. . . . **CHARLES B. ALKIRE:** 1501 Pennsylvania Avenue, Fairmont, W. Va., Baseball '56, Letterman '56 . . . **NELSON BATES:** 234 Locust Avenue, Fairmont, W. Va., Student Government Representative '57 . . . **ROBERT JOSEPH BEAFORE:** 120 Calvin Avenue, Watson, W. Va. . . . **DAVID MICHAEL BEAR:** Route No. 1, Watson, W. Va., French Club '56-57, Latin Club '55-56-57, Masque and Gavel '55-56-57, Maple Leaves '56 . . . **CAROL BELL:** 734 Benoni Avenue, Fairmont, W. Va., Choraliers '56-57, Majorette '56-57, Masque and Gavel '55-56-57, National Thespians '56-57, Keyettes '56-57 . . . **VERA LOU BELL:** 328 Home Street, Fairmont, W. Va. . . . **CHARLES BERRY:** 293 Sterling Road, Fairmont, W. Va., Bible Study '55-56-57, Library Assistant '55-56 . . . **CAROL BILLINGHAM:** 1020 Gladden Street, Fairmont, W. Va. . . . **JOHNNY C. BILOTTA:** Box 226, Watson, W. Va.

Nelson Bates

Robert Beafore

Michael Bear

Carol Bell

Vera Lou Bell

Charles Berry

Carol Billingham

Johnny Bilotta

Joseph Bitner

Preston Boggess

Sun worshipers? No—only our good looking majorettes doing one of their many routines. This one was during the Monongahela Pow Wow held at East-West Stadium.

Camille Boyce

George-Ann Bradley

Morris Brown

Shirley Byard

JOSEPH BITNER, JR.: 320 Pennsylvania Avenue, Fairmont, W. Va., Baseball '56, Cafeteria Staff '56, Distributive Education '57, Letterman '56 . . . **PRESTON BOGGESS:** 222 Locust Avenue, Fairmont, W. Va., Choraliers '55-56-57, Vice President '55-56, Key Club '55-56-57, Maple Leaves '56, Masque and Gavel '55-56-57, National Honor Society '57 National Thespians '55-56-57, Student Government Rep. '57 . . . **CAMILLE BOYCE:** 103 Sterling Road, Fairmont, W. Va. . . . **GEORGE-ANN BRADLEY:** Watson, W. Va. . . . **MORRIS BROWN, JR.:** 816 Coleman Avenue, Fairmont, W. Va. . . . **SHIRLEY ANN BYARD:** 308 Naomi Street, Fairmont, W. Va., Basketball '55, Choraliers '56-57, National Thespians '56-57, Volleyball '55-56 . . . **DOMINICK A. CAMPIONE, JR.:** 1104 Fourth Street, Fairmont, W. Va. . . . **SALLY CAROLINE CHURCH:** Peacock Park, Fairmont, W. Va., Choraliers '56-57, Latin Club '55-56-57, Library Club '55-56, Masque and Gavel '55-56-57, Keyettes '57, National Thespians '55-56-57, Student Government Alternate '57 . . . **DIXIE LEE CIRILLO:** 1933 Virginia Avenue, Fairmont, W. Va., Band '55-56-57, Bible Study '55, Maple Leaves '56 . . . **JOSEPH RICHARD CONNOR:** 317 Watson Avenue, Fairmont, W. Va., Latin Club '55-56-57.

Dominick Campione

Sally Church

Dixie Cirillo

Joseph Connor

Our beautiful school campus holds beauty and charm for all. These boys are finding real pleasure in their "walk in the woods on a sunny day."

JAMES L. COPEMAN, II: 1430 William Road, Fairmont, W. Va., Bible Study '55-56, Choraliers '56-57, Latin Club '55-56-57, Library Club '55, Spanish Club '56-57 . . . **PATRICIA ANN COURTNEY:** Big Tree Drive, Watson, W. Va., Band '55-56-57, Bible Study '55, Basketball '55, Maple Leaves '56 . . . **VIOLET JEAN CRISS:** 1300 Peacock Drive, Fairmont, W. Va., Band '55-56-57, Bible Study '55 . . . **MARGO DAVIS:** 1221 Fleming Avenue, Fairmont, W. Va., Distributive Education '57, French Club '55, Girls Athletic League '55. Softball '55-56-57, Volleyball '55-56-57, Basketball '55-56-57 . . . **JOHN DeWITT:** 112 Murray Avenue, Bellview, W. Va., Football '56-57, Key Club '56-57, Wrestling '56-57, Track '56-57 . . . **THOMAS DeWITT:** 112 Murray Avenue, Bellview, W. Va., Football '56-57, Latin Club, '56-57, Letterman '56-57, Wrestling '56-57 . . . **JAMES DURKIN:** 1412 Peacock Lane, Fairmont, W. Va., French Club '56-57, Library Assistant '56, Student Government Rep. '56, Wrestling '56-57. . . **PAUL DUSKEY:** 1206 Lowell Street, Fairmont, W. Va. . . . **THEODORE EGRESS:** Route No. 2, Box 44, Merideth Springs, Band '55-56-57, Key Club '56-57, Maple Leaves '56 . . . **HELEN KATHLEEN ESTEP:** Watson, W. Va., Band '55-56-57, Vice President of Band '57, Bible Study '55-56, Choraliers '55-56-57, Library Club '55-56-57.

James Copeman

Patricia Courtney

Violet Jean Criss

Margo Davis

John DeWitt

Thomas DeWitt

James Durkin

Paul Duskey

Theodore Egress

Helen Estep

George Evans

Robert Evans

Everybody gets in on this act—Here the cheerleaders, the student body officers, members of the faculty and the student body get together for one of their more popular thuses.

Ronald Everhart

Herbert Fetty

GEORGE T. EVANS: 900 Locust Avenue, Fairmont, W. Va., Basketball (Cubs) '55-56, Choraliers '55-56-57, French Club '55, Football '55-56-57, Latin Club '57, Letterman '55-56-57, Masque and Gavel '55-56-57, Student Government Rep. '55, Track '55 . . . **ROBERT EVANS:** Hillcrest, Fairmont, W. Va., French Club '55-56-57, Key Club '55-56-57, Letterman '55-56-57, Maple Leaves '56, Masque and Gavel '55-56-57, President of Student Body '57, Wrestling '55-56-57 . . . **RONALD EVERHART:** 813 Field Street, Fairmont, W. Va., Basketball '55-56-57, Spanish Club '55-56 . . . **HERBERT FETTY:** 913 Fleming Avenue, Fairmont, W. Va., Baseball '56-57, Basketball '55-56-57, Football '56-57, Key Club '55-56-57, Letterman '56-57, Student Government Rep. '56-57 . . . **ALMA REGINA FORD:** 724 Locust Avenue, Fairmont, W. Va., Bible Study '55-56 (President) '57, Maple Leaves '56, Library Club '56 . . . **DANIEL GALLUCCI:** 104 Cardelia Avenue, Watson, W. Va., Wrestling '56-57 . . . **JIMMY GARDI:** 912 Gaston Avenue, Fairmont, W. Va., Band '55-56-57 . . . **ELEANOR GARRETT:** 508 4th Street, Fairmont, W. Va., Basketball '55, French Club '56-57, Volleyball '55-56, Softball '55 . . . **CHARLES GIBSON:** 210 Murray Avenue, Bellview, W. Va., Football '55-57, Letterman '55-57, Wrestling '56-57, Track '56-57 . . . **GARY GOODE:** 205 Highland Avenue, Bellview, W. Va.

Alma Ford

Daniel Gallucci

Jimmy Gardi

Eleanor Garrett

Charles Gibson

Gary Goode

Wherever Coach Kerr is you'll find his football boys. There the boys look on while the coach spins platters for a student mix, which was held in Mid-City Parking Lot.

ISABELLA GORDON: 656 Jefferson Street, Fairmont, W. Va. . . . **SHEILA GRIFFIN:** 110 Shirlane Avenue, Watson, W. Va., Girls Athletic League '55-56, French Club '56-57 . . . **LINDA LOU GRINNAN:** 519 Mt. Vernon Avenue, Fairmont, W. Va., French Club '55-56-57, Latin Club '57, Girls Athletic League '55 . . . **MARTHA GUAJARDO:** 213 Robinson Street, Fairmont, W. Va., From Brownsville High School, Brownsville, Texas: Future Homemakers of America, Future Student of America, Future Business Leaders of America, Alternate Cheerleader . . . **MIKE HALL:** 602½ Fairmont Avenue, Fairmont, W. Va., Basketball '55-56-57, Choraliers '55-56-57, All State Chorus '55, French Club '55-56-57, Football '55-56-57, Masque and Gavel '56-57, Boy's State '56 . . . **JOSEPH HANNING:** Rt. No. 2, Shinnston, W. Va., Distributive Education '57 . . . **RETA HAUGHT:** Rt. No. 2, Shinnston, W. Va., Distributive Education '57, Bridgeport High School: Press Club '56, Future Homemakers '55-56, Red Cross Club '55-56, Future Teachers '56, Home Room Tournament League '55, Cheerleaders '55 . . . **JUDITH HAWKINS:** 1021 Center Street, Fairmont, W. Va., Girls Athletic League '55 . . . **MARILYN HEBB:** Route No. 2, Shinnston, W. Va., Girls Athletic League '55, Volleyball '55-56, Softball '55-56, Basketball '55-56 . . . **MARK HEWITT:** 504 Oliver Avenue, Fairmont, W. Va., Choraliers '55-56-57, Key Club '55-56-57, Masque and Gavel '56-57, Spanish Club '56-57, Student Government Rep. '55.

Isabella Gordon

Sheila Griffin

Linda Lou Grinnan

Martha Guajardo

Mike Hall

Joseph Hanning

Reta Haught

Judith Hawkins

Marilyn Hebb

Mark Hewitt

David Hibbs

Gwen Hobbs

A quiet discussion takes place during the early afternoon hours while a group of senior boys and girls take in some of that warm ole sun.

Philip Hopewell

Elaine Hoult

DAVID HIBBS: 3 East Garden Lane, Fairmont, W. Va., Band '55-56-57, National Thespians '56-57, Stage Crew '55-56-57 . . . **GWEN HOBBS:** Rt. No. 1, Watson, W. Va., Distributive Education '57 . . . **PHILIP HOPEWELL:** 705 Ridgley Avenue, Fairmont, W. Va., French Club '55-56, Key Club '55-56-57, Maple Leaves '56 . . . **ELAINE HOULT:** Rt. No. 2, Box 33, Fairmont, W. Va., Library Club '56 . . . **LOIS ANN HOWARD:** Fox Hill, Watson, W. Va., Library Club '55, Office Staff '57 . . . **LUCY MORROW HUEY:** 1106 Alexander Place, Fairmont, W. Va., Choraliers '56 (Sec.) '57, Secretary of Class '55, French Club '55-56-57, President of French Club '56, Majorette '56-57 . . . **MARTHA JANE HUNSAKER:** Rt. No. 1, Watson, W. Va., Band '55-56-57, Library Club '57 . . . **DONALD PAUL HUNT:** Rt. No. 5, Fairmont, W. Va., Distributive Education '56-57 . . . **JAMES HUPP:** 315 View Avenue, Fairmont, W. Va. . . . **DOROTHY JEAN HURSEY:** 214 Margaret Court, Fairmont, W. Va.

Lois Ann Howard

Lucy Huey

Martha Hunsaker

Donald Paul Hunt

James Hupp

Dorothy Hursey

Beauty Contest? Well, not exactly. These lovely lassies were the finalists in the "Maid of Marion" contest. Our own Lucy Huey is third from right.

Donna Hyer

Frances Jackson

DONNA LOU HYER: 510 Prospect Avenue, Fairmont, W. Va., Student Government Rep. '56 . . . **FRANCES ANN JACKSON:** 203 Spruce Street, Fairmont, W. Va., Spanish Club '56-57 . . . **CAROLE JENKINS:** 818 Eighth Street, Fairmont, W. Va., French Club '55, (Secretary) '56 (Treasurer) '57, Maple Leaves '56, Office Staff '57, Keyettes '56-57 . . . **BARBARA ANN JOHNSON:** 205 Norvel Street, Fairmont, W. Va. . . . **CONSTANCE MARIE JULIAN:** 717 Virginia Avenue, Fairmont, W. Va. . . . **JOAN KANE:** 1 East Garden Lane, Fairmont, W. Va., Bible Study '55-56, Choraliers '56-57, Majorette '57, Masque and Gavel '55-56-57, National Thespians '56-57, Student Government Rep. '57, Keyettes '57, Polarettes '55-56-57 . . . **JERRY KENDRICK:** Route No. 1, Watson, W. Va., Basketball '55, President of Class '56, Football '55-56-57, Key Club '55-56-57, Letterman '55-56-57, Student Government Rep. '57 . . . **SANDRA KERNS:** Avondale, Fairmont, W. Va. . . . **WILLIAM H. KERR, JR.:** 1603 Edgeway Drive, Fairmont, W. Va., Latin Club '55-56-57, Maple Leaves '56, Masque and Gavel '56-57 . . . **JUDITH ANNE KINTER:** 307 Highland Avenue, Fairmont, W. Va., Maple Leaves '56, Library Club '56.

Carole Jenkins

Barbara Johnson

Constance Julian

Joan Kane

Jerry Kendrick

Sandra Kerns

William Kerr

Judith Kinter

Howard Kronenberg

Deanna Lieving

Something pretty special must be going here to hold the apt attention of these seniors. They were visiting local industries during "Made In Marion Week."

Eleanor Linger

David Llewellyn

Carol Looman

George Mangus

HOWARD KRONENBERG: Peacock Park, Fairmont, W. Va., Choraliers '56-57, Latin Club '55-56-57, Maple Leaves '56, Masque and Gavel '55-56-57, National Thespians '55-56-57, Stage Crew '55-56-57 . . . **DEANNA DARLENE LIEVING:** 3 Colonial Way, Fairmont, W. Va., Band '55, Basketball '55, Choraliers '56-57, Latin Club '57 . . . **ELEANOR LINGER:** 1205 Fleming Avenue, Fairmont, W. Va., Bible Study '55-56-57, Choraliers '56-57, French Club '55-56-57, Keyettes '57, Library Club '56 . . . **DAVID LLEWELLYN:** 517 Gaston Avenue, Fairmont, W. Va., Band '55-56-57, Bible Study '55-56, Choraliers '56-57, French Club '55-56-57, Key Club '56-57, Maple Leaves '56, National Thespians '55-56-57 . . . **CAROL JEANNE LOOMAN:** Rt. No. 1, Watson, W. Va. . . . **GEORGE MANGUS:** 108 Gaston Avenue, Fairmont, W. Va. . . . **ROMAINE MANLEY:** Peacock Terrace, Fairmont, W. Va. . . . **FRANK MANNA:** 210 McKinney Street, Fairmont, W. Va. . . . **CORRINE MARCHESANI:** 812 Emerson Street, Fairmont, W. Va., Distributive Education, '57, Library Club '56, Library Assistant '56 . . . **CAROLYN NOEL MARTIN:** 213 Locust Avenue, Fairmont, W. Va., Choraliers '56-57, Keyettes '56-57, Latin Club '56-57, Maple Leaves '56, National Thespians '55-56-57, Polarettes '56-57.

Roamine Manley

Frank Manna

Corrine Marchesani

Noel Martin

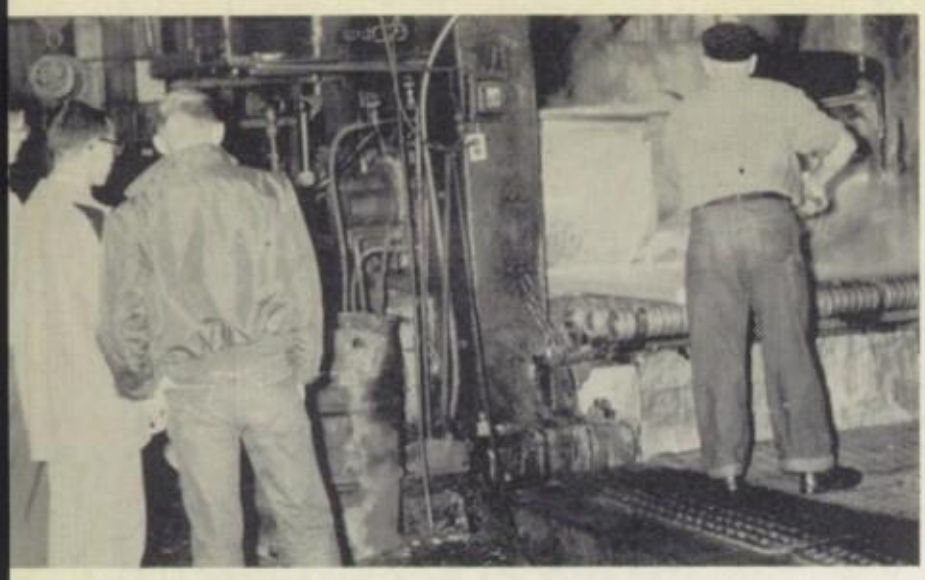

These boys seem to be interested in what's going on too. They visited the Sharon Steel Plant on a guided tour.

NANCY McWHORTER: 1437 Barry Street, Fairmont, W. Va., Choraliers '56-57, Junior Executive Committee '56, Latin Club '55-56-57, Maple Leaves '56, Masque and Gavel '55-56-57, National Thespians '55-56-57, Student Government Rep. '57 . . . **DAVID MEISEL:** 800 Eighth Street, Fairmont, W. Va., Bible Study '56, Choraliers '57, Latin Club '55-56-57, Masque and Gavel '55-56-57, National Honor Society '56-57, Natural Science '55-56-57, Stage Crew '55-56-57, Stage Manager '57 . . . **JAMES MELUZIO:** 7 Baltimore Street, Fairmont, W. Va. . . . **PATRICIA MERRIFIELD:** Big Tree Drive, Watson, W. Va., Bible Study '55, Library Club '56, Library Assistant '56 . . . **CONSTANCE MILLER:** 4 Hillside Drive, Fairmont, W. Va., Choraliers '56-57, French Club '56-57, Junior Executive Committee '56, Keyettes '56-57, Maple Leaves '56, Masque and Gavel '55-56-57, National Honor Society '56-57, National Thespians '55-56-57, Polarettes '55-56-57, Student Government Public Relations Director '57 . . . **JOSEPH MONELL:** 216 McKinney Street, Fairmont, W. Va., Basketball '55, Football '56, Latin Club '56-57, Letterman '55, Track '55-56-57 . . . **VIRGINIA MOON:** 47 Factory Street, Fairmont, W. Va., Volleyball '55 . . . **MYRTLE MORGAN:** 100 Pennsylvania Avenue, Fairmont, W. Va. . . . **JUNE ELAINE MORRIS:** 1111 Alexander Place, Basketball '55-56, Choraliers '56-57, Latin Club '55-56-57, Softball '55-56, Volleyball '55-56 . . . **SUE ANN MORRISON:** Box 312 Route No. 1, Fairmont, W. Va., Basketball '55-56, French Club '56-57, Library Club '55-57, Library Assistant '57.

Nancy McWhorter

David Meisel

James Meluzio

Patricia Merrifield

Constance Miller

Joseph Monell

Virginia Carrol Moon

Myrtle Morgan

June Morris

Sue Ann Morrison

Darryl Moyers

Rosemary Myers

Heavenly moments for all, the Junior-Senior Prom—new gowns, new coats and ties, that

Rosalie Nagy

Charles Nallen

Laura Neptune

Nancy Nestor

DARRYL RAYMOND MOYERS: 114 Violet Street, Fairmont, W. Va., Latin Club '55-56-57, Masque and Gavel '55-56-57, Student Government Rep. '55 . . . **ROSEMARY MYERS:** Jayenne Street, Fairmont, W. Va. . . . **ROSALIE NAGY:** 453 Hampton Road, Fairmont, W. Va., Distributive Education '57, Junior Carnival Queen '56 . . . **CHARLES NALLEN:** 136 Pine Street, Fairmont, W. Va., Travelers Club (at Dunbar) '55, Junior Executive Comm. '56 . . . **LAURA NEPTUNE:** 302 Russell Street, Fairmont, W. Va., Athletic Club '55, Maple Leaves '56 . . . **NANCY NESTOR:** 731 Walnut Avenue, Fairmont, W. Va., Junior Executive Comm. '56, Keyettes '56-57, Latin Club '56-57, Majorette '56-57, Polarettes '55-56-57, Student Body Vice President '57, Student Government Rep. '55 . . . **JACK NICHOLAS:** 202 Chestnut Street, Fairmont, W. Va., Stage Crew '55-56 . . . **JAMES PANESCON:** 532 Warren Street, Fairmont, W. Va. . . . **DELORIS PARKER:** 41 Freeland Street, Fairmont, W. Va. . . . **ROBERT PETRES:** 1112 Lake Avenue, Fairmont, W. Va., Football Manager '57, Junior Executive Comm. '56, Key Club '56-57, Latin Club '56, Letterman '55-56-57, Maple Leaves '56, Track '55-56-57, Wrestling '55-56-57.

Jack Nicholas

James Panescon

Deloris Parker

Robert Petres

special corsage, the family car—all add up to wonderful memories that last forever.

Jack Phillips

Eugene Piscitelli

JACK ARLAND PHILLIPS: 1104 Katherine Street, Fairmont, W. Va., Basketball '55, Football '56-57, Junior Executive Comm. '56, Key Club '56, Track '55 . . . **EUGENE ANTHONY PISCITELLI:** 710 Gaston Avenue, Fairmont, W. Va., Baseball '56-57, Latin Club '57, Letterman '56-57, Wrestling '55-56-57 . . . **SUSAN PISCITELLI:** 106 Morgantown Avenue, Fairmont, W. Va., Athletic League '55, Choraliers '56 . . . **FRANKLIN PLIVELICH:** Box 482, Rt. No. 2, Fairmont, W. Va., Distributive Education '57 . . . **ELIZABETH ANN POLING:** 331 View Avenue, Fairmont, W. Va., Athletic League '55, Basketball '55, Library Assistant '57, Volleyball '55, Library Club '57 . . . **JUDITH POLING:** Hillcrest, Fairmont, W. Va., Bible Study '55, French Club '56, Library Club '56, Volleyball '55 . . . **NANCY LEE POWELL:** Peacock Park, Fairmont, W. Va., Choraliers '55-56-57, French Club '55-56-57, Keyettes '56-57, Masque and Gavel '56-57, National Honor Society '56-57, Student Government Rep. '56, Student Body Rep. '57 . . . **SANDRA GRACE PRICKETT:** 10 Rhea Terrace, Fairmont, W. Va., Bible Study '56, Choraliers '56-57, French Club '56-57, Latin Club '55-56-57, Masque and Gavel '55-56-57, Keyettes '57 . . . **RITA PROZZILLO:** 478 Hampton Road, Fairmont, W. Va., President of Junior Class '56, Distributive Education '57, French Club '55-56-57, Maple Leaves '56 . . . **MARY PULICE:** 4 Freeland Street, Fairmont, W. Va., Cheerleader '55-56-57, Sophomore Pep Club '57.

Susan Piscitelli

Franklin Plivelich

Elizabeth Ann Poling

Judith Poling

Nancy Powell

Sandra Prickett

Rita Prozzillo

Mary Pulice

Beverly Reed

Susan Reese

Robert Richmond

Ann Rosier

Ronald Sargent

Sandra Sargent

What's going on here? Well, these senior boys from Miss Miller's physics class are setting up a demonstration for Parents' Night. Looks like they don't mind it either.

BEVERLY REED: 94 Fairmont Avenue, Fairmont, W. Va. . . . **SUSAN REESE:** 112 Fox Hill Lane, Watson, W. Va., Band '55-56-57, Bible Study '55-56, Cheerleader '55-56-57, Library Assistant '55-56, Maple Leaves '56, Student Government Rep. '57 . . . **ROBERT RICHMOND:** 203 Naomi Street, Fairmont, W. Va. . . . **ANN ROSIER:** Outlook Road, Fairmont, W. Va., Bible Study '57, French Club '55-56-57, Office Staff '57, Keyettes '57 . . . **RONALD SARGENT:** 111 Calvin Street, Watson, W. Va., French Club '55-56-57 . . . **SANDRA SARGENT:** 111 Calvin Street, Watson, W. Va., Band '55-56-57, Bible Study '55 . . . **JOHN SCHEERER:** Bell Run Road, Fairmont, W. Va., Choraliers '55-56-57, President of Sophomore Class '55, French Club '55-56-57, Key Club '55-56-57, Maple Leaves '56, National Honor Society '56-57 . . . **EDWARD SCHNEIDER:** 808 Eighth Street, Fairmont, W Va., Choraliers '55-56-57, Key Club '56-57, Spanish Club '55-56 . . . **DELORES SERMO:** 211 Spence Street, Fairmont, W. Va., Distributive Education '57 . . . **CAROL SHAW:** 1809 Oregon Avenue, Fairmont, W. Va., Distributive Education '57.

John Scheerer

Edward Schneider

Delores Sermo

Carol Shaw

Student Government plays an important part in our school life. Here members of the Student Council set forth future plans before entire student body. President Bob Evans has the floor.

Susan Shaw

Martha Shriver

SUSAN SHAW: Watson, W. Va., Band '55-56-67, Bible Study '55-56, French Club '55-56, Library Club '56-57, Maple Leaves '56 . . . **MARTHA SHRIVER:** 1113 Lake Avenue, Fairmont, W. Va., Bible Study '55, French Club '56-57, Majorette '56-57, National Thespians '55-56-57 . . . **CAROLE SINE:** 15 Woodside Drive, Fairmont, W. Va., Band '55-56, Distributive Education '57 . . . **DORIS SLAMICK:** Country Club Road, Fairmont, W. Va. . . . **CAROL SLATE:** 1583 Beverly Road, Watson, W. Va., Volleyball '55-56 . . . **CHARLES SMITH:** Route No. 15, Fairmont, W. Va. . . . **JUDITH SMITH:** 1025 Center Street, Fairmont, W. Va., Distributive Education '57 . . . **KEITH SMITH:** 7 Rhea Terrace, Fairmont, W. Va., Letterman '56 . . . **CAROL SUE SMITH:** 7 Rhea Terrace, Fairmont, W.' Va., Library Club '56 . . . **JUDITH SMITHBERG:** 404 Tenth Street, Fairmont, W. Va., Distributive Education '57.

Carole Sine

Doris Slamick

Carol Slate

Charles Smith

Judith Smith

Keith Smith

Carol Sue Smith

Judith Smithberg

Mary Snider

Morgan Lee Sprigg

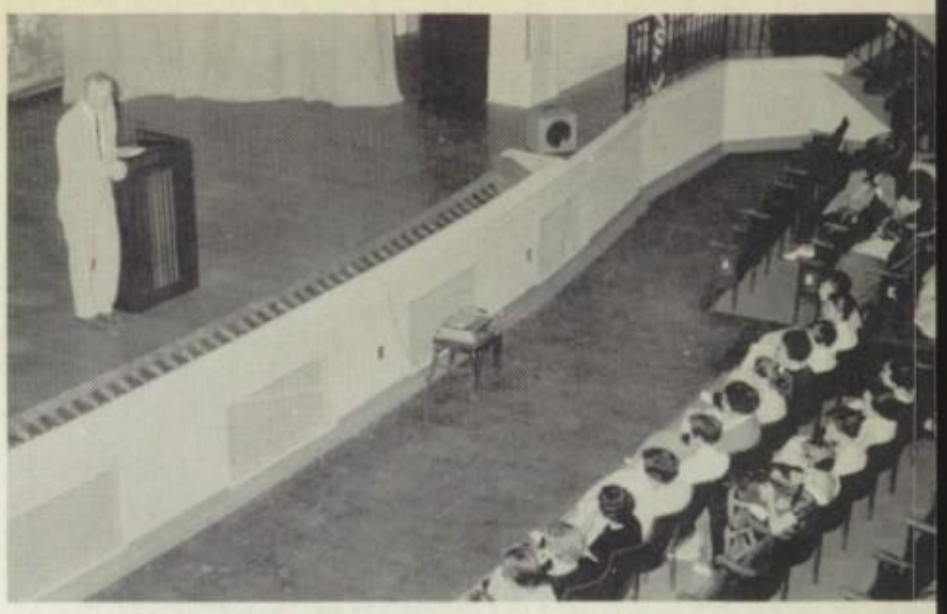

An important and serious moment in school life. Mr. Malcolm talks with the sophomores during a special class meeting.

Emily Springston

Charles Robert Stephens

Shirley Stickley

Carroll Wayne Straight

MARY SNIDER: 122 Sterling Road, Fairmont, W. Va., Bible Study '55-56-57 . . . **MORGAN LEE SPRIGG:** 512 Laurel Drive, Fairmont, W. Va., Key Club '56-57, Spanish Club '55-56, Stage Crew '55-56-57 . . . **EMILY SPRINGSTON:** 1131 Clover Hill Road, Fairmont, W. Va., Choraliers '56-57, Secretary of Senior Class '57, Keyettes '56-57, Latin Club '56-57, National Thespians '55-56-57, President of All Organizations Club '57 . . . **CHARLES ROBERT STEPHENS:** 225 Liberty Avenue, Fairmont, W. Va., Distributive Education '57 . . . **SHIRLEY STICKLEY:** Otlahurst Drive, Fairmont, W. Va., Library Club '56, Office Staff '57 . . . **CARROLL WAYNE STRAIGHT:** 199 Bellview Avenue, Fairmont, W. Va., Band '56-57 . . . **WILLIAM DAVID STRAIGHT:** 610 Fifth Street, Fairmont, W. Va., Band '55-56-57, President of Band '57, Maple Leaves '56, Masque and Gavel '55-56-57, President of Masque and Gavel '57, National Thespians '55-56-57, Student Government Rep. 56, Track '55-56-57 . . . **SHIRLEY KAY SWISHER:** 1371 Overhill Road, Fairmont, W. Va., Secretary of Distributive Education '57, Volleyball '55-56 . . . **SARAH TALBERT:** 205 Virginia Avenue, Fairmont, W. Va. . . . **CHRISTINA TAYLOR:** 706 Mt. Vernon Avenue, Fairmont, W. Va., Choraliers '56-57, Secretary of Junior Class '56, French Club '56-57, Latin Club '55-56-57, Keyettes '56-57, President of Keyettes '57, Maple Leaves '56, National Honor Society '56-57, Secretary of Student Body '57.

William David Straight

Shirley Kay Swisher

Sarah Talbert

Christina Taylor

Miss Hustead's room is always bursting with activity. That's Mike Hall sitting by the window and waiting his turn for one of the many conferences that she holds daily.

YVONNE TAYLOR: 329 Quarry Avenue, Fairmont, W. Va. . . . **JOANN TENNANT:** 2 East Garden Lane, Fairmont, W. Va., Keyettes '56-57, Spanish Club '55-56, Student Government Rep. '56-57 . . . **SARAH TERRY:** 246 Moyer Way, Fairmont, W. Va., Basketball '55, Travelers Club '55 (at Dunbar) . . . **OCCELETTA ELAINE THOMAS:** 322 Fitzgerald Street, Fairmont, W. Va., Basketball '55, Choral Club '55, Office Staff, Secretary of Student Body '55, Student Government Rep. '55 (at Dunbar) . . . **SALLY THOMAS:** 515 Prospect Avenue, Fairmont, W. Va., Bible Study '55-56-57, French Club '55-56-57, Library Club '56, National Thespians '55-56-57, Office Staff '57, Polarettes '55-56-57, Student Government Rep. '55-56, Keyettes '57 . . . **ROBERT TOOTHMAN:** 207 Liberty Avenue, Fairmont, W. Va. . . . **SANDRA TUCKER:** Rt. No. 1 Watson, W. Va., Basketball '55-56, Softball '55-56, Volleyball '55-56 . . . **MARTHA TUCKWILLER:** 620 Benoni Avenue, Fairmont, W. Va., Keyettes '56-57, Latin Club '55-56, Polarettes '55-56-57, Maple Leaves '56, Masque and Gavel '56-57 . . . **JOHN VACHERESSE:** 1336 Locust Avenue, Fairmont, W. Va., Band '55-56-57, French Club '57, Football '55-56-57, Letterman '55-56-57 . . . **DONALD VAN METER:** Box 661, Fairmont, W. Va., Basketball '55-56-57, Baseball '55-56-57, Football '55-56-57, Key Club '56-57, Letterman '55-56-57.

Yvonne Taylor

Joann Tennant

Sarah Terry

Occeletta Elaine Thomas

Sally Thomas

Robert Toothman

Sandra Tucker

Martha Tuckwiller

John Vacheresse

Donald Van Meter

John Vanpelt

Jean Vercammen

Some Hard working seniors are seen in the chemistry lab, while Miss Miller looks on.

Joseph Verge

Angelo Viani

JOHN VANPELT: 60 Buffalo Road, Fairmont, W. Va., Bible Study '56 . . . **JEAN VERCAMMEN:** Box 122, Fairmont, W. Va., Band '55-56-57, Library Assistant '56-57, Library Club '56-57 . . . **JOSEPH VERGE:** 101 Spence Street, Fairmont, W. Va. . . . **ANGELO VIANI:** 333 Pennsylvania Avenue, Fairmont, W. Va., French Club '56, Wrestling '56-57 . . . **KATHERINE VIGLIANCO:** 617 Locust Avenue, Fairmont, W. Va., Spanish Club '55-56, Keyettes '57 . . . **FREDRIC VILLINGER:** 1216 McLane Drive, Fairmont, W. Va., Bible Study '56-57, Choraliers '56-57, Latin Club '56-57, Maple Leaves '56, Natural Science '55-56-57 . . . **ANITA VINCENT:** 1316 Beverly Road, Fairmont, W. Va., Band '55-56-57, Bible Study '55-56, Library Club '55-56-57, President of Library Club '56 . . . **SANDRA WATERS:** 134 Chestnut Street, Fairmont, W. Va., Cheerleader '55-56-57, Travelers Club (at Dunbar); Spanish I Club '57, Letterman's Club '57 . . . **JOHN WEBB:** 1244 Fennimore Street, Fairmont, W. Va., Band '55-56-57 . . . **DANIEL WHEELER:** 208 Gaston Avenue, Fairmont, W. Va., Key Club '56-57, Natural Science '55-56-57.

Katherine Viglianco

Fredric Villinger

Anita Vincent

Sandra Waters

John Webb

Daniel Wheeler

CECIL WHITE: 120 Fox Hill Lane, Watson, W. Va., Band '55-56, Golf '55-56-57, Spanish Club '55-56 . . . **MARY WHITE:** 201 Naomi Street, Fairmont, W. Va., Natural Science '56-57, Softball '55-56,, Volleyball '55-56 . . . **MARTHA WHITEFORD:** 506 Second Street, Fairmont, W. Va., Choraliers '56-57, Keyettes '57, Maple Leaves '56 . . . **SANDRA WHITEHAIR:** Rt. No. 1, Watson, W. Va., Band '55-56, Bible Study '55 . . . **MELVIN WILLEY:** Route No. 1, Watson, W. Va. . . . **PATRICIA WILLIAMS:** Route No. 1, Watson, W. Va., Basketball '55-56, French Club '55-56-57, Volleyball '55-56 . . . **JOHN WILSON:** 1357 Overhill Road, Fairmont, W. Va., Band '55-56-57 . . . **CLARENCE WRIGHT, JR.:** Rt. No. 15, Jayenne. W. Va., Bible Study '55-57 . . . **GEORGE ZECK:** 910 Country Club Road, Fairmont, W. Va., Basketball '55, Letterman '56-57, Wrestling '55-56-57.

Cecil White

Mary White

Martha Whiteford

Sandra Whitehair

UNPHOTOGRAPHED SENIORS

Alfreda Britton
Elaine Brown
Wardie Lee
Betty Mosley
Lawrence Wilt
Georgia Workman

Melvin Willey

Patricia Williams

John Wilson

Clarence Wright, Jr.

George Zeck

Junior Class Officers

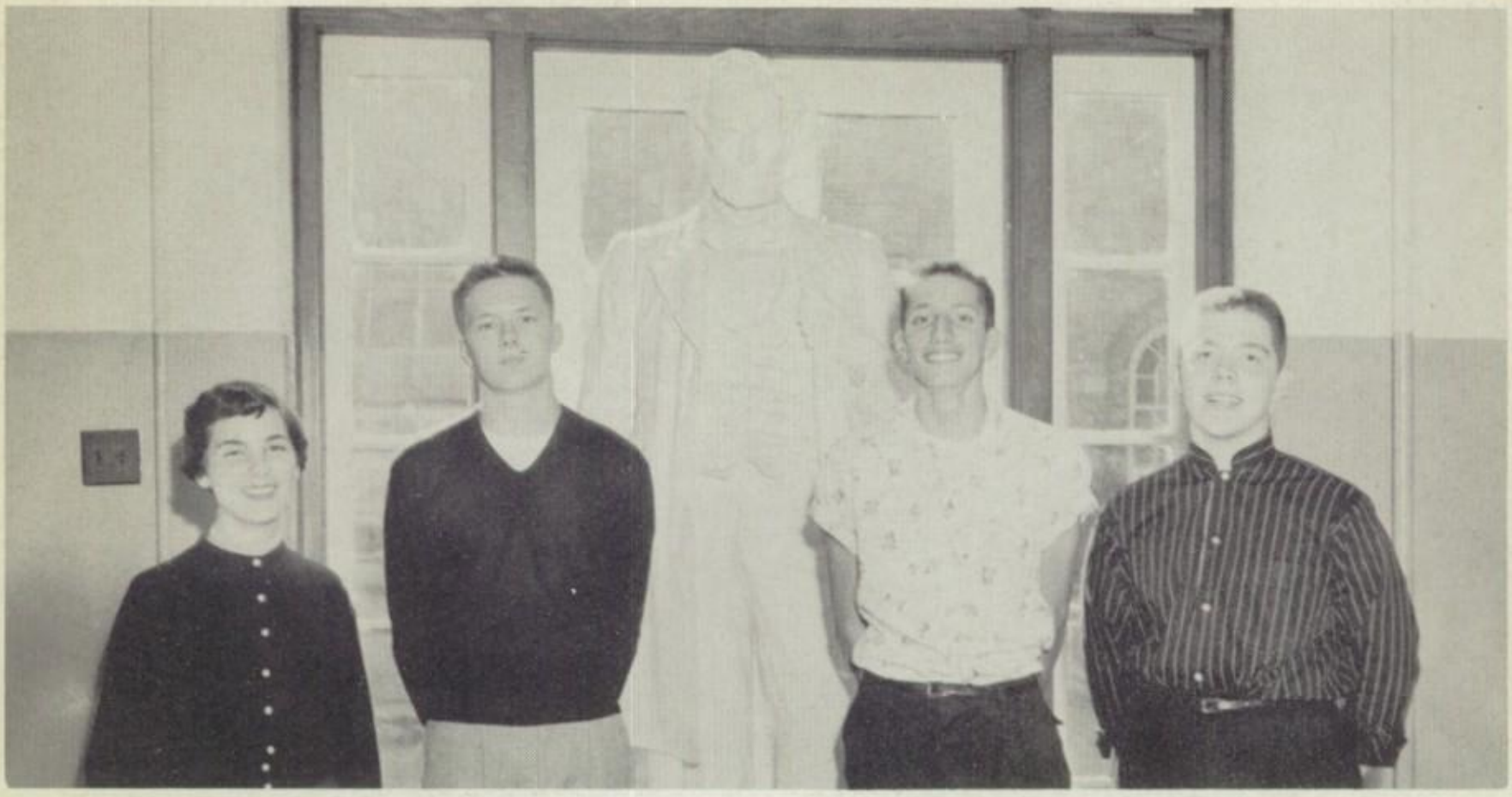

Left to Right—Secretary, Carolyn Lavorata; President, Joe Brown; Vice President, Bruce Phillips; Treasurer, Dave Ridgely.

George Mercer, Jr.

IN MEMORY

The entire student body of Fairmont Senior High School extends their deepest sympathy to the parents of George Mercer, Jr., of 1013 Carleton Street who died so tragically in an automobile accident November 22, 1956.

George was born June 27, 1940 in Fairview. He attended local elementary schools and was a member of the Junior Class at Fairmont Senior High. He was for several years a newspaper carrier for the local Fairmont Times. His presence will be sadly missed by the student body as well as his numerous friends.

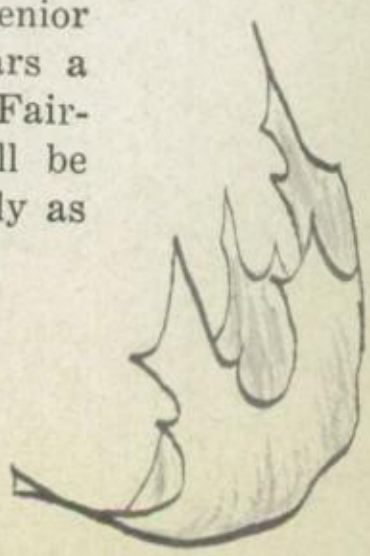

Juniors

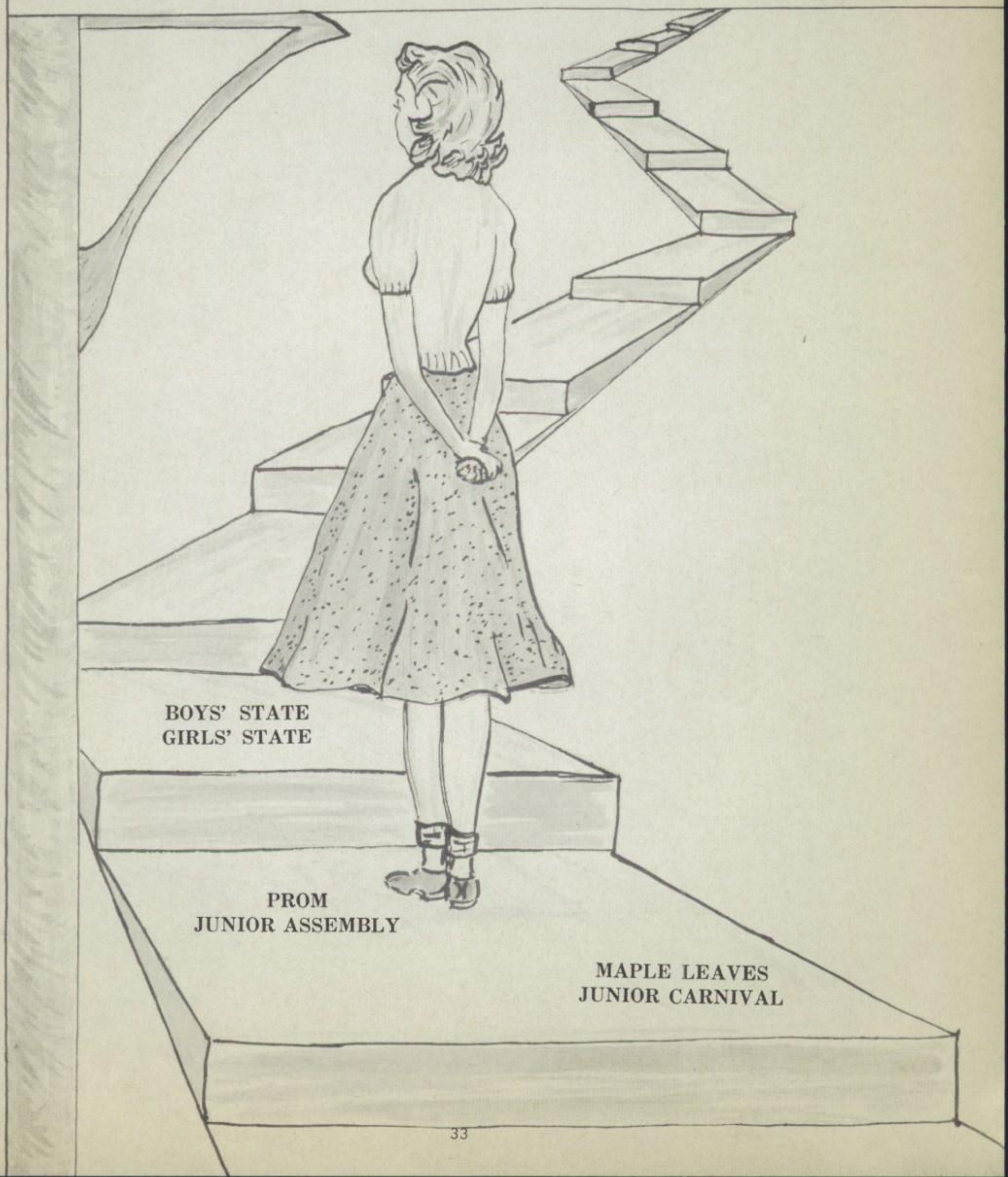
BOYS' STATE
GIRLS' STATE
PROM
JUNIOR ASSEMBLY
MAPLE LEAVES
JUNIOR CARNIVAL

Juniors

Patricia Abruzzino

Thomas Allen

Julia Alvarez

Nancy Amos

Willa Anderson

Richard Ankrom

Judith Arnett

Constance Audia

Robert Lee Ball

Mary Louise Barbour

Thelma Barbour

Patricia Belcastro

Linda Berry

Becky Boyers

Laura Lee Bradley

Priscilla Brill

Joseph Brown

Karen Brown

Stanley Brzuzy

Eddy Bunner

William Burnett

Karen Sue Burton

Sylvia Campione

Theresa Campione

James Caputo

Mary Carbone

Judith Carpenter

Anthony Carvillano

Patsy Cavallo

Sandra Chocko

Carol Clevenger

Kathryn Cline

Gary Close

Felix Colaciello

Mary Colasessano

Ellen Colbert

Herschel Conaway

Lynn Condit

Sue Connell

Karen Conrad

Juniors

Juniors

Shirley Costello

Harold Courtney

Gary Crandall

John Cranwell

Judith Crouser

*LaMae Cunningham

Sandra D'Amico

Linda Sue Davis

Robert Lee Davis

Sylvia Deakins

Barbara DeBrucque

Beverly Anne Decker

Michael Delligatti

*Frank Delimpo

Frances DiBiase

Theodore Dixon

James Dotts

Diana Duncan

Joan Duncan

*William Eddy

*Junior-Senior

Raemond Everhart

Diane Fabre

Holly Fear

Antoinette Ferrise

*Daniel Finnerin

Alice Ford

Thomas Funk

Betty Galliher

David Gardi

Marie Gargarella

William Garrett

David Glover

*Fred Griffith

Myrtle Guynn

Lola Haddix

Colleen Hall

Darlene Hall

Judith Hannahan

Nancy Hayhurst

Mildred Heard

*Junior-Senior

Juniors

Juniors

Eleanor Henderson

Eleanor Hess

Nancy Hobbs

Carla Holbert

*Sharlene Holton

Barbara Horton

JoAnn Hughes

Susanne Hughes

Judith Hunt

Shirley Joe

David Johns

Blair Johnson

Nola Jones

Shirley Jones

David Julian

Ronald Kisner

Judy Kolbash

Brenda Kuhn

Carolyn Lavorata

David Law

*Junior-Senior

Carol Lawson

Delores Leonard

Charles Lewis

Robert Lowe

David Marsh

Peggy Marsh

Betty Martin

Evelyn Martin

Sarah Mays

Joel McKinney

Leland Meadows

*Delores Merrifield

Thornton Merrifield

John Miller

Linda Miller

Nancy Miller

Shelby Miller

Brady Moore

Clarence Dale Moore

Harriett Morgan

*Junior-Senior

Juniors

Juniors

Thomas Morris

Sidney Morrison

David Moyers

Jeanne Musgrave

Lois Muto

Carol Nallen

Kenneth Newbrough

Jeannette Nuzum

Mary Orsini

Vivian Pachuta

Mary Panasenich

Judith Pell

Nancy Phares

Bruce Phillips

Anthenia Pinn

Laddie Plivelich

Stanis Poling

Rose Marie Popp

Carolyn Ramsey

Salley Reese

Margaret Reynolds

David Ridgely

Sandra Robinson

Linda Rogers

Marcia Rose

Marie Rosimos

Ronnie Rowe

Clifford Russell

Judith Scheerer

Mary Jo Scritchfield

Stanley Sears

Louis Secreto

Eric Seff

Carlene Serian

Vicci Sheets

Roger Shrader

Patty Skormsley

Carol Sue Smith

Patricia B. Smith

Floyd Smithberg

Juniors

Juniors

Carol Spadafore

Howard Spery

*Jean Staud

Sue Steele

*Thomas Stewart

Carol Lee Straight

Joan Sullivan

Mark Summers

Norma Sydnor

Robert Tennant

Ann Thomas

Linda Thomas

Charles Toothman

Murray Toothman

Linda Towels

Paul Trippett

Walter Trippett

Vincent Tropea

Diana Tucker

Patricia Tucker

*Junior-Senior

Pete Turner

Richard Urse

Eugene Valentine

Karen Vandergrift

Bobby Villinger

Waldo Walker

James Weaver

Daniel Weber

Ann White

Sally White

Terry White

Rachel Whoolery

Edwin Wilkins

Rody Williams

John Willis

Robert Wilson

Barry Wilt

Carol Wise

Jimmy Wise

Ann Wright

Helen Yost

Patty Zappacosta

Jean Zeck

Bob Zelenak

Sophomores

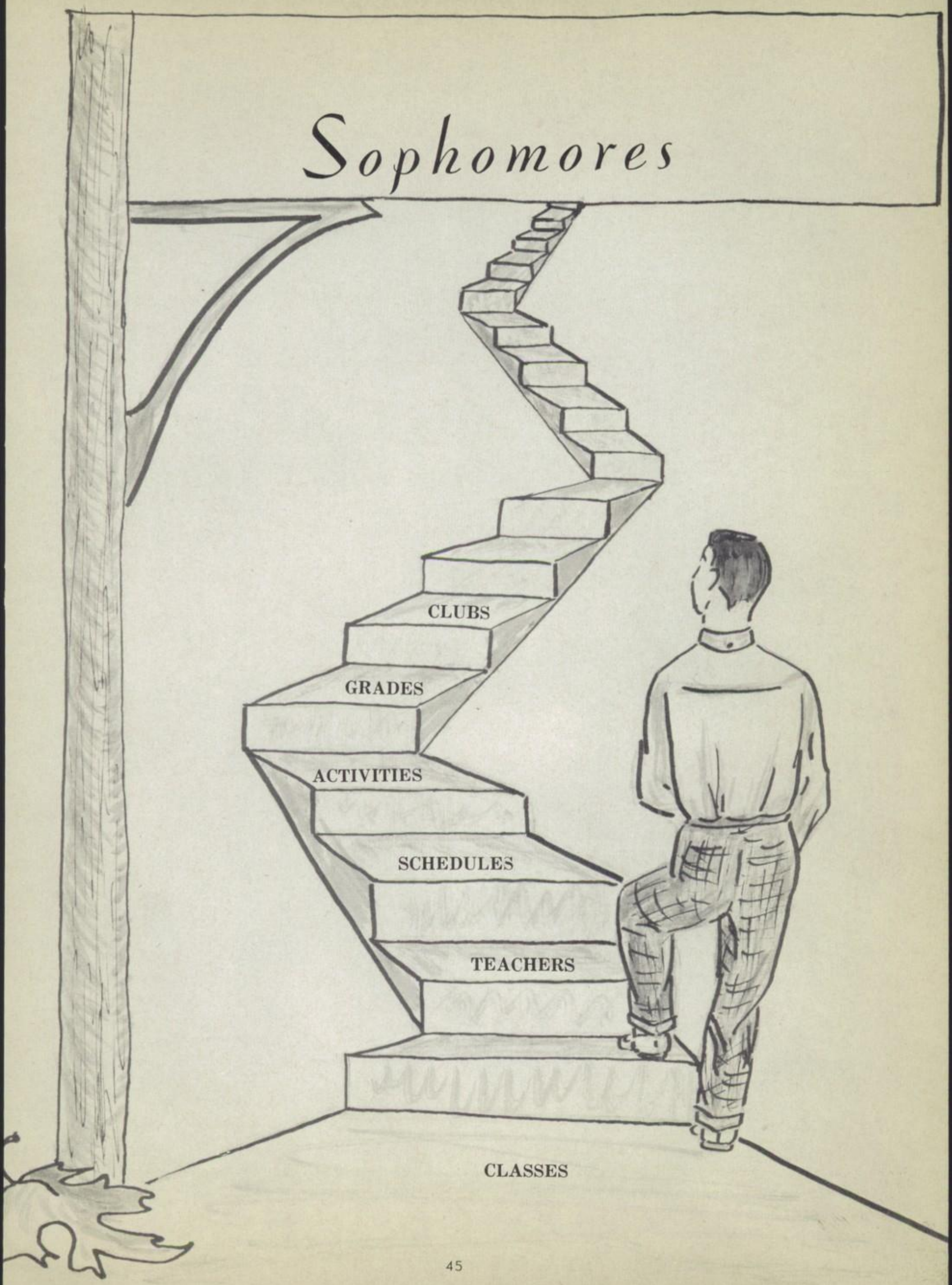

Sophomore Class Officers

BARBARA HIRT
Vice President

JOE TRISTANI
President

MARGARET CARLONE
Secretary

The sophomore year is always important for one of the major factors is the meeting of the many new students that arrive from Fairmont Junior High School, Miller Junior High School and Barnes Junior High School.

This year the sophomore class has approximately 283 students and is divided into eight home rooms. Home room representatives are Mack Bennett, Mary Elizabeth Conaway, Joel Hawkins, Lee Judy, Craig Meck, Terry Opp, Don Swisher, and Connie Wilt.

Sophomores

Elizabeth Abel
Mary Abruzzino
James Allen
Franklin Alvaro
Robert Anderson
Lucy Argiro

Deanna Asterino
Arthur Austin
Patricia Bailey
William Ball
Carolyn Barnes
Giovianna Beafore

Gerald Bell
Mack Bennett
Albert Borys
Beorge Boyd
Joyce Breakiron
Herbina Brestel

David Brown
James Burchett
Larry Burke
Stanley Burnett
Edward Cain
James Caldwell

Evelyn Calich
Margaret Carlone
Joe Carpenter
Ronald Carr
Alex Chambers
Martha Chicarelli

Michael Christy
Rose Ann Clark
Robert Clevenger
Harry Cole
Mary Elizabeth Conaway
Carolyn Conrad

Raymond Cook
Tommy Cook
Manuel Corral
Mary Jane Criss
Alice Jean Curio
Michael DeCarlo

Leona Deleruyelle
Robert DeLorenzo
John DeLuca
Glenoka DeVault
Lila Rose DeVault
Fay Dickerson

Sophomores

Shirley Dixon
Frances Estep
Thomas Feltz
Jack Flaharty
Harry Fleming
Leonard Fleming

Karen Ford
Gerald Franks
Charles Freeland
Sue Ellen Fultz
Sandra Gable
Eugene Gallucci

Julia Garner
Esther Garrity
Larry Geldbaugh
Elaine Germont
Karen Gillette
Carole Glover

Elizabeth Goode
Karen Grove
Marlene Greynolds
Sara Hamilton
John Harris
Vivian Haskell

Joel Hawkins
Eli Hayhurst
Sue Henry
Mary Hermosilla
Judith Herndon
George Higinbotham

Barbara Hirt
Donna Hobbs
Jacqueline Hobbs
Eugene Holland
Beverly Huemme
Linda Huey

Barbara Hughes
Laurence Hunt
Stephen Hyer
Donna Ice
Billy Ice
Susan Jenkins

Robert Johnson
Ralph Jones
George Lee Judy
Thomas Kayuha
Larry Keener
George Knisely

Sophomores

Carolyn Kramer
Charlotte Lambert
Jean Lambert
Penelope Larosa
William Lawson
Valerie LeBrun

Linda Lieving
Barbara Lowe
Judy Lowe
Patty Lowe
Thomas Lucas
Marshall Lupo

Jean Ann Mackie
John Mainella
Joseph Mallamo
Betty Mangus
Donald Marchesani
Martha Jo Marshall

Carmen Maselli
Morley Martin
James Mauro
James Patrick McDonald
George McElroy
Barbara McWhorter

Craig Meck
Autry Lee Merchant
James Merrifield
Jerry Duane Merrifield
Jacqueline Messman
David Michael

Nanette Michael
Linda Miller
Johnny Carmen Monell
Patricia Ann Moore
Linda Ann Morris
Lawrence Mossor

David Moyers
Joan Nicholas
Rebecca Nutter
Terry Opp
Thomas Orgill
John Orr

Jerrie Ott
Joan Owen
Joseph Pachuta
Carmen Pagliaro
Patty Palmer
Robert Palmer

Sophomores

Sandra Parker
Cleo Parrack
Ronald Parrish
Donald Parsons
Sandra Peterson
William Phares

Lynda Prickett
Chilion Proffitt
James Pugh
Irene Reddick
Richard Reed
Sylvia Reedy

Penelope Ressenger
William Ridings
Walter Riffee
Wayne Riffee
Geraldine Robinson
Rosemary Robinson

Delores Robison
Carl Robison
Bonnie Rombola
Robert Roseberri
Stephany Sandor
Thomas Sapp

Sharon Satterfield
John Schwartz
Judith Scuibbo
Brenda Securro
Patty Sellers
Glenn Shingleton

Linda Shone
Karen Shriver
David Singleton
Margaret Smay
Gerald Smith
Richard Smith

William South
Patricia Spragg
Robert Steele
Donald Stephens
Charles Stipe
Gene Stuckey

Daniel Swihart
Donald Swisher
Clyde Sypult
Betty Testa
Irene Thomashek
Sue Thompson

Sophomores

Veronica Tiano
Linda Toothman
Joseph Tristani
Charles Tucker
Dove Ann Turner
Rose Mary Urso

Francis Wade
Susan Wagner
Steven Wasarovich
Clarence Watkins
William Watton
Retta Mae Weaver

Elizabeth Whiteford
Ralph Whitehair
Shirley Wildman
Mary Jane Williams
Ronnie Winter
Connie Witt

Kenneth Wright
William Yaremchuk
Karen Yeater

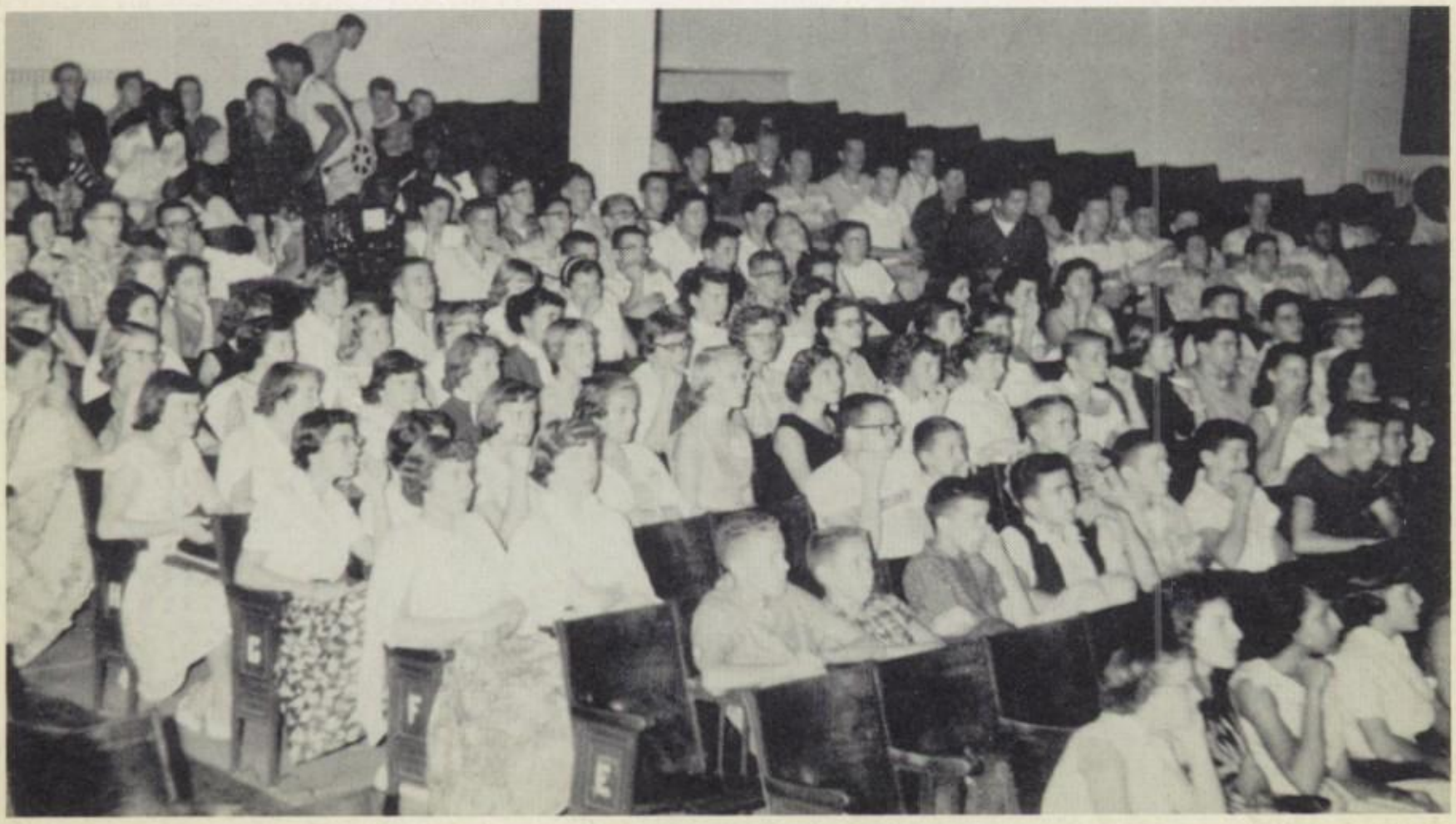

Even sophomores have their special meetings. This group seems very interested. An important Pep Club meeting was in session.

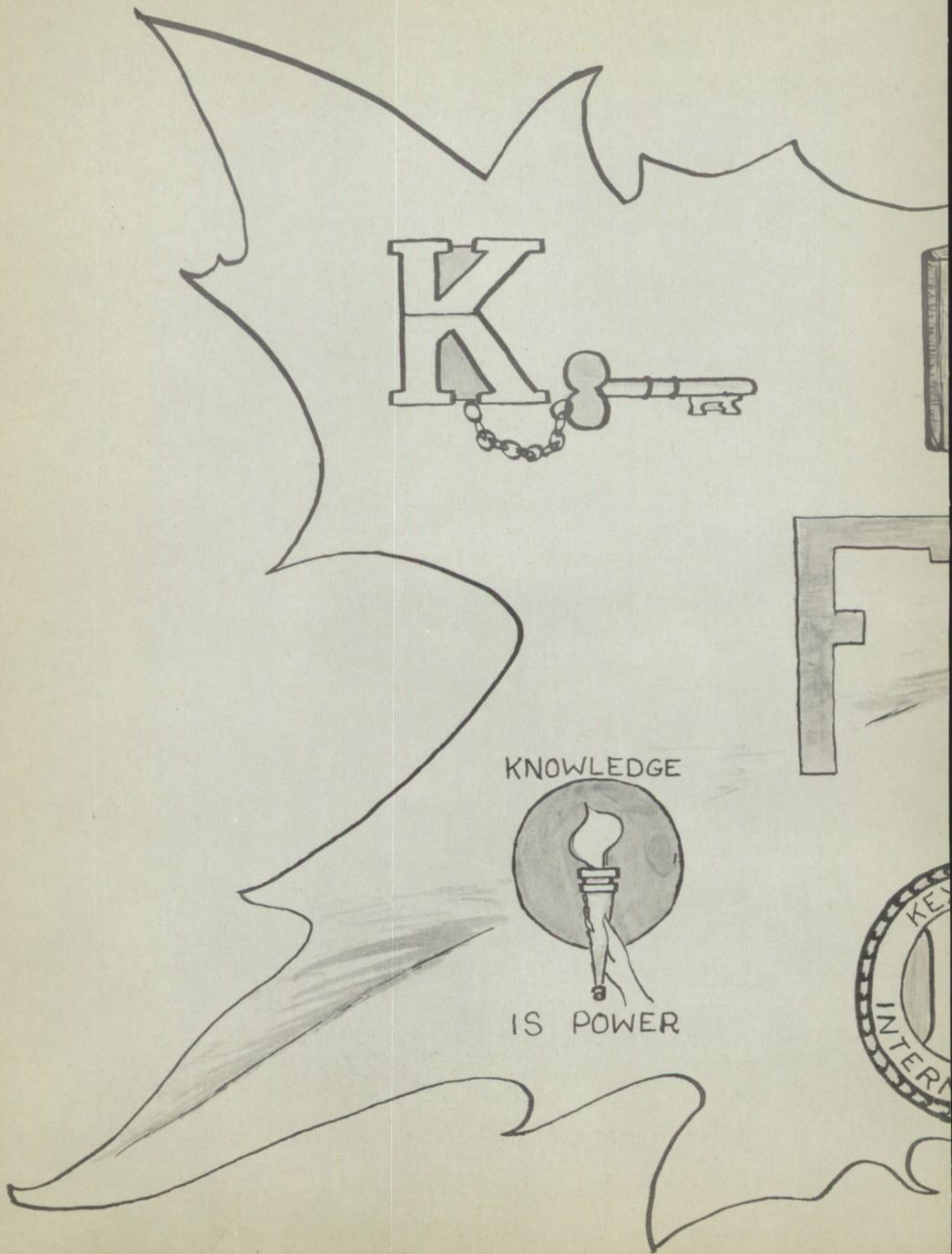
K
F
KNOWLEDGE
IS POWER

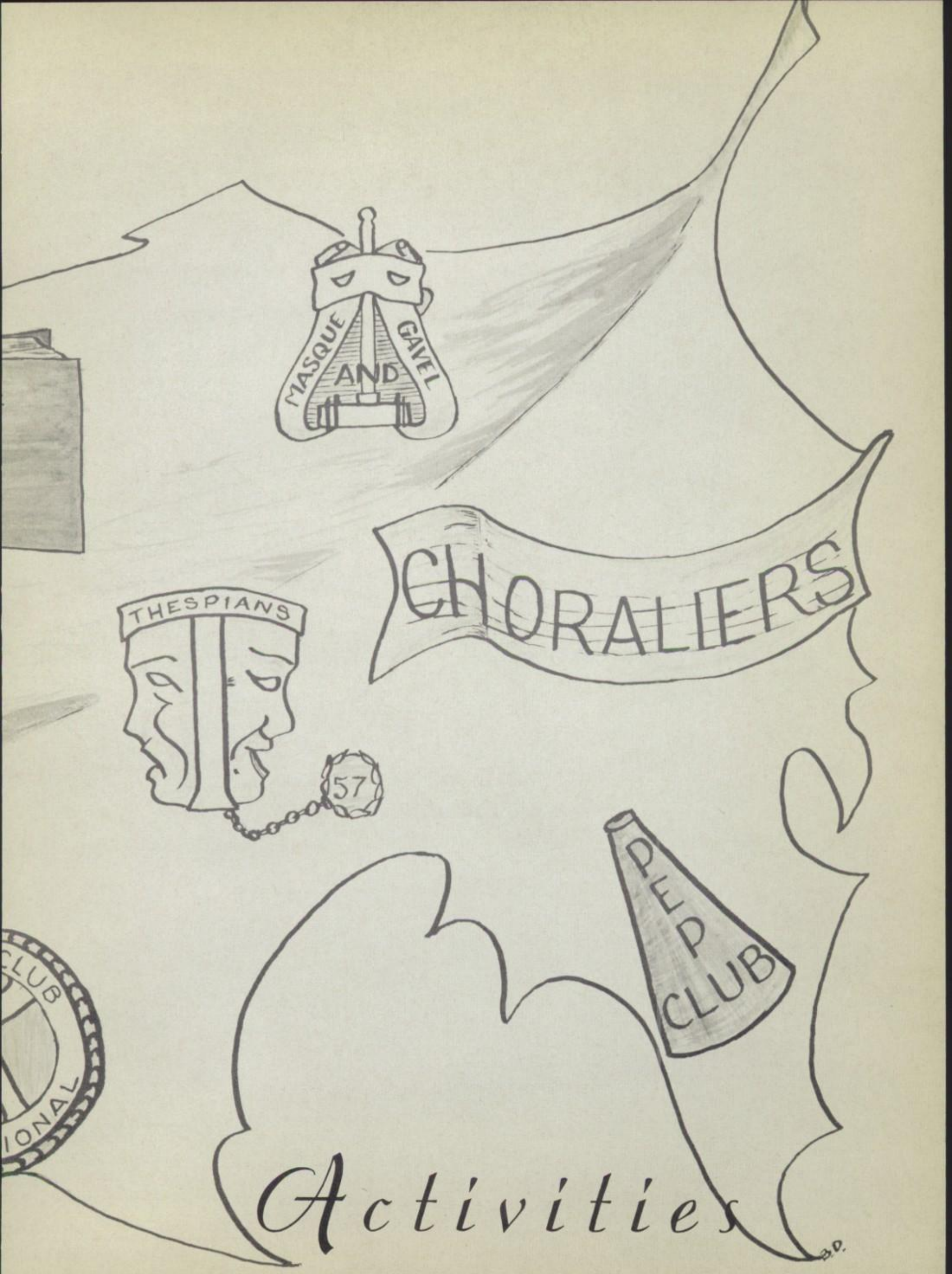
MASQUE AND GAVEL
CHORALIERS
THESPIANS
57
PEP CLUB
CLUB
IONAL
Activities

Student Council Makes Several Changes

This year there were many changes made in our Student Council. The name was changed from Student Government to Council because the Council felt they weren't to govern the student body, but to council them. The Student Council also revised the Constitution of Fairmont Senior High and had new handbooks made for next year's sophomore class.

The aims and objectives of the Student Council are: to allow pupils to participate in or manage extra-curricular affairs; to develop student responsibility, initiative, leadership and school pride; to promote citizenship training; to aid in the internal administration of the school; to provide for pupil expression; and to furnish a working model of government.

This year the Northern Four of Student Council, that is the Student Councils from the four surrounding counties, held their meeting in our school. We chose as our candidate for President of this organization, Barbara Hirt, a sophomore. The purpose of this meeting was to interchange ideas about our different student councils and how they operate. Our members brought out the fact that our Student Council is not a money-making organization, as many of the other schools are.

Members of the Student Council are elected by homeroom, class, and student body elections. Each member must have and maintain an average of 85 per cent.

Some of the activities that the Student Council sponsored were several assembly programs, many of which are panel assemblies discussing various school problems, Student Week followed by a Sadie Hawkins Dance and after-game dances.

Student body officers are: President, Bob Evans; Vice President, Nancy Nestor; Secretary-treasurer, Christina Taylor; Program Chairman, Nancy Powell; Student Representative, Connie Miller. Mr. James Latham is faculty adviser.

STUDENT BODY OFFICERS

Vice President, Nancy Nestor

President, Bob Evans

Student Representative, Nancy Powell

Through the Years . . . . . .
1912 — Student Government was introduced into the school with the organization of the Student Council, consisting of two members from each class.
1914 — A new system of organization in the school began with the home room and group system inaugurated.

During Year . . . Constitution Is Revised

PRESIDENT'S CABINET

First Row: Nancy Nestor, Christina Taylor, Connie Miller, Nancy Powell. **Second Row:** Bob Evans, Jerry Kendrick, Joe Brown, Bruce Phillips, Preston Boggess.

STUDENT COUNCIL

First Row: Susan Reese, Patty Belcastro, Christina Taylor, Nancy Nestor, Bob Evans, Connie Miller, Nancy Powell, Barbara DeBrucque, Carolyn Lavorata. **Second Row:** Mr. Latham, Missie Conaway, JoAnn Tennant, Joan Kane, Nancy McWhorter, Emily Springston, Connie Witt, Anne Wright, Roger Shrader. **Third Row:** Craig Meck, Joel Hawkins, Don Swisher, Lee Judy, Jerry Kendrick, David Ridgely, Preston Boggess, Mack Bennett, Bill Garrett. **Fourth Row:** Joe Brown, Bruce Phillips, Terry Opp, Bud Fetty, Bob Lowe, Nelson Bates.

National Honor Society Inspires Scholastic Ability

First Row: Sally Church, Carol Bell, Connie Miller, Nancy Powell, Christina Taylor. **Second Row:** Bill Straight, John Scheerer, Bob Evans. **Third Row:** Preston Boggess and David Meisel.

NATIONAL HONOR SOCIETY

The Ad Astra Chapter of the National Honor Society began in Fairmont Senior High School in 1926. The purpose and aims of this organization are to create an enthusiasm for scholarship, promote leadership, make a desire to render services, and to encourage the development of character in the pupils of Fairmont Senior High School.

OFFICERS

President, Carol Bell
Vice President, John Scheerer
Secretary, Nancy Powell
Adviser, Ivy I. Hustead

The qualifications for membership are based on scholarship, service, leadership and character. Members must rank in the top fourth of their class in scholarship and have spent at least one year at Fairmont Senior High School. The members of the faculty vote for members to be elected.

During the year this club sponsors two assembly programs, has charge of activity record blanks, computes junior and senior averages, has two induction services, and gives the school the Valedictorian's name plate.

This year the club has 10 members. The club provides the National Honor Society seal and members can also purchase individual pins.

Our school can be proud this year, as in the past, of this organization.

Distributive Education Club Promotes Salesmanship

First Row: Delores Sermo, Rosalie Nagy, Rita Prozzillo, Rita Haught, Margo Davis, Judy Smithberg, Judy Hawkins, Sharlene Holten. **Second Row:** Corrine Marchesani, Shirley Swisher, Judy Smith, Carol Sine, Sue Smith, Delores Merrifield, Gwen Hobbs. **Third Row:** Donald Hunt, Frank Plivelich, Joe Bitner, Joe Hanning, Charles Stephens, John Bilotta.

DISTRIBUTIVE EDUCATION

The Distributive Education Club is an organization of social activities which wishes to promote better understanding among social obligations as well as social activities.

To become a member one must belong to the Salesmanship class and be interested in commercial work. The club was organized in 1941.

During the year their activities include a Christmas dinner, a trip to Pittsburgh, a class picnic, and a style show. Mrs. Copeland is the club adviser. There are 22 members of the club this year.

38

OFFICERS

President, Joe Bitner

Vice President, Rita Prozillo

Secretary, Shirley Swisher

Adviser, Edna Miller Copeland

Key and Keyette Clubs Provide Projects and

First Row: Joseph Mallamo, George Knisley, Mack Bennett, Joe Pachuta, Pat McDonald, Stanley Burnett, Joel Hawkins, Lee Judy, Dan Swihart, Craig Meck. **Second Row:** Howard Spery, Anthony Carvillano, David Glover, David Johns, Bruce Phillips, Joe Brown, Vince Tropea, Mark Summers, Roger Shrader, David Law. **Third Row:** Mr. Malcolm, Felix Colaciello, Eddie Wilkins, Jim Wise, Harold Courtney, Bob Lowe, Jim Weaver, Barry Wilt, Bill Garrett, Bill Burnett, Ted Dixon, Mr. James Latham, sponsor. **Fourth Row:** Mike Hall, John Dewitt, Tom Evans, Don Van Meter. **Fifth Row:** Tom Dewitt, M. L. Sprigg, Mark Hewitt, Bill Straight, Bob Evans, Dan Wheeler, Bob Petres, Jerry Kendrick, Bud Fetty, Phil Hopewell, John Scheerer, Ted Egress, Preston Boggess, David Llewellyn, Eddie Schneider.

KEY CLUB

The Key Club was first organized in Sacramento, California, in 1927. In 1949 it began in Fairmont Senior High School.

The idea of the Key Club is to develop initiative and leadership, to provide experience in living and working together, to serve the school and community, to cooperate with the school principal, and to prepare for useful citizenship.

All members must obtain a scholastic average of 85 per cent or above, demonstrate outstanding qualities of leadership, and be of high moral standing. They are approved by the principal and faculty adviser and must have a majority vote of the club. This year the club has 50 members.

The most important activities of the club this year were the Varsity Swing, International and District Conventions, and the combined Key and Keyette Club Minstrel. They sponsor dances, Dad's Night at a football game, and other worth-while school-community service projects.

The Key Club members may purchase emblemed jackets and pins. Their motto is "We Build."

OFFICERS

President, Preston Boggess

Vice President, Joe Brown

Secretary, David Law

Adviser, James W. Latham

Activities For Welfare Of Our School

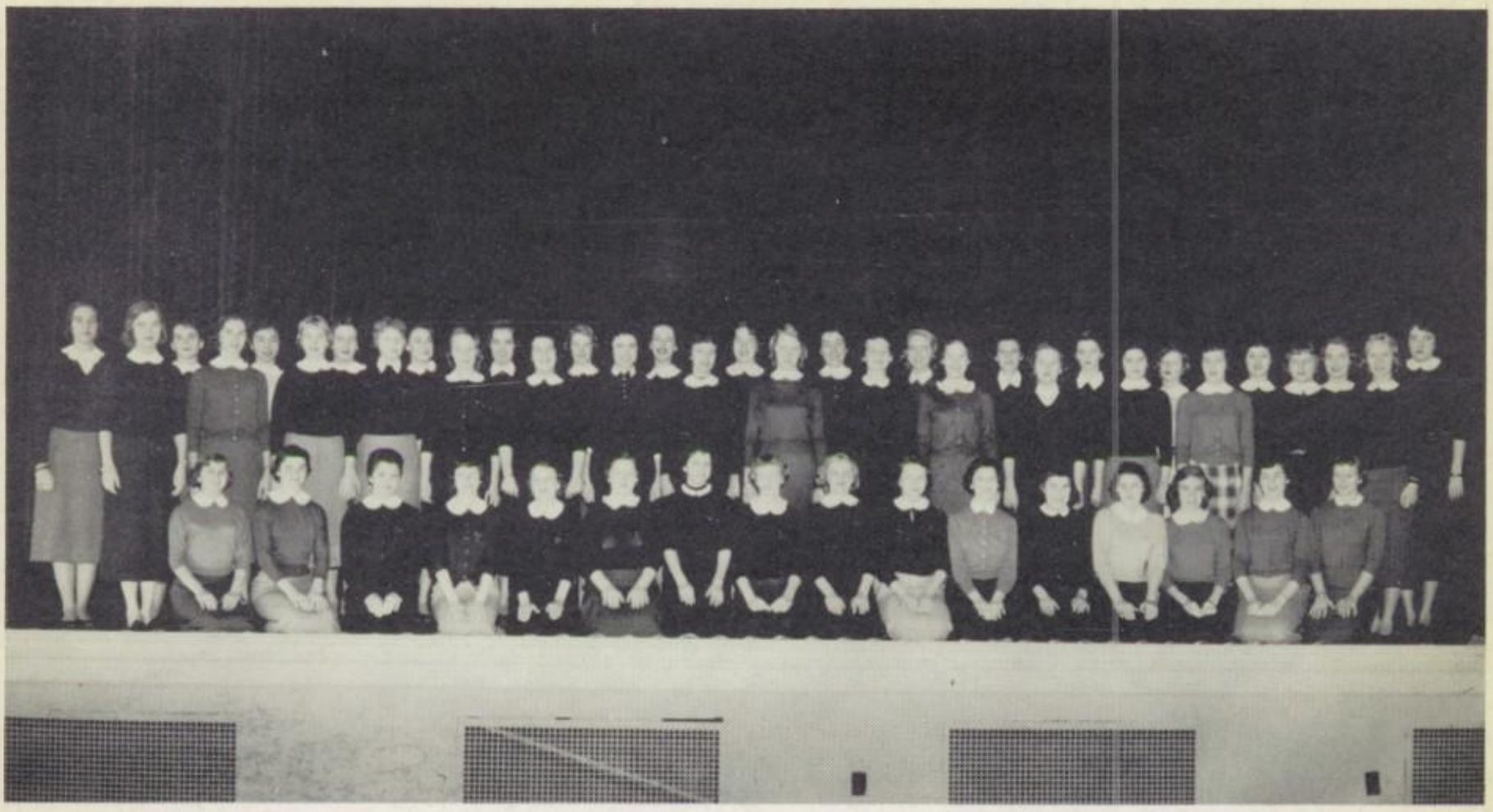

First Row: Carol Smith, Carol Spadafore, Kathy Viglianco, Martha Tuckwiller, Martha Whiteford, Barbara DeBrucque, Patty Belcastro, Jean Mackie, Sally Thomas, Sue Steele, Susan Wagner, Susan Jenkins, Anne Wright, Nancy Powell, Carolyn Lavorata, Margy Carlone. **Second Row:** Eleanor Linger, Joann Tennant, Blair Johnson, Christina Taylor, Carol Bell, Lois Muto, Connie Miller, Connie Witt, Barbara McWhorter, Judy Scheerer, Noel Martin, Jean Musgrave, Carole Jenkins, Karen Vandergrift, Jean Zeck, Joan Kane. **Third Row:** Sally Church, Patty Skormsley, Elaine Germont, Carolyn Barnes, Cinny Huey, Brenda Kuhn, Lucy Huey, Sandra Prickett, Ann Rosier, Emily Springston.

KEYETTE CLUB

The Keyette Club of Fairmont Senior High School was started in 1955 with 10 charter members under the direction of Mr. James Latham. The total membership this year is 50 girls.

The Keyette Club wishes to develop initiative leadership, to provide experience in living and working together, to serve the school and community, to cooperate with the school principal and to prepare girls for useful citizenship.

OFFICERS

President, Christina Taylor

Vice President, Carol Spadafore

Secretary, Carol Bell

Treasurer, Brenda Kuhn

Adviser, Betty Lou Knapp

To become a member of the Keyettes, one must be outstanding in scholarship, leadership and character. One must have a scholastic average of 85% or above and must be approved by the principal and the faculty adviser, Miss Betty Lou Knapp.

During the year this club works in cooperation with the Key Club to help on community service drives and other worthwhile projects for the betterment of our school. During the year the combined Keyette and Key Clubs present a minstrel show and have charge of the Christmas Formal.

The motto of the Keyette Club is "We Work For Progress." Club Pins can be purchased by individual members.

The Library Club was organized in 1954 to fill the needs of those students who liked to read and discuss good books, who wanted to learn library skills, and who wanted to further their interest in library work. This year there are 19 members. Pictured at top left are: First Row: Dick Geldbaugh, Beverly Decker, Betty Martin, Jean Vercammen, Dianne Tucker, Carol Spadafore, Carolyn Lavorata, Betty Testa, Stephany Sandor. Second Row: Susan Shaw, Martha Hunsaker, Patty Courtney, Anita Vincent, Helen Estep, Frances Estep, Elizabeth Ann Poling and Sally White.

Many of the Library Club members work regular hours in the library each day, checking in books, typing date due slips, mending books, reading shelves, doing reference work and filing materials. Pictured in middle picture: Betty Testa, Carolyn Lavorata, Elizabeth Ann Poling, standing. Around table are Carol Spadafore, Diane Tucker, Stephany Sandor, Anita Vincent and Jean Vercammen.

Library Club Officers are pictured at bottom left. They are, standing: Betty Martin, president; Diane Tucker, vice-president; Sally White, secretary-treasurer. Seated is Mrs. Irene Martin, librarian and club adviser.

Below: Elizabeth Ann Poling and Stephany Sandor work in the Reference Room where a big daily job is the checking in and out of Biology books.

The Library Club

Members of the Stage Crew from left to right are: **First Row:** Charles Riffee, Larry Byer, Bob Palmer, Glenn Shingleton, John Miller, Michael Christy, M. L. Sprigg, Howard Kronenberg, David Hibbs. **Second Row:** David Johns, David Meisel, Charles Lewis, Stanley Burnett, Jim Burchett, David Glover, Gary Close.

The Stage Crew sets the stage for all performances, both school and community ones, held in our school auditorium. They take care and regulate all stage equipment.

The club was first started in 1948. This year there are 19 members. To become a member of the stage crew one must apply by application, which is approved by Miss Lucile Jenkins, adviser.

Stage Crew members must be interested in this type of work and must be willing to work extra hours outside of school.

David Meisel is stage manager, and Gary Close is assistant manager.

Pictured at right: Members of the stage crew set stage and turn on the lights for one of the many programs presented to our student body. Gary Close, junior, is working the lights. During the year we see several good professional programs. At bottom right this young couple put on a very fine show with their many talents.

Below: Stage is set, the house lights dim, and another Christmas program is underway. Here the band and Choraliers present a special number while the stage crew handles things backstage.

Stage Crew

Thespians Develop Better Appreciation Of The Arts

First Row: Shirley Joe, Karen Brown, Mary White, Sally Thomas, Martha Shriver, Connie Miller, Holly Fear, Noel Martin, David Llewellyn. **Second Row:** Jeanne Musgrave, Betty Galliher, Joan Kane, Betty Martin, Nancy McWhorter, Emily Springston, Ann Thomas, Shirley Byard. **Third Row:** Colleen Hall, Susie Robinson, Sally Church, John Miller, Gary Close, Howard Kronenberg, Bill Straight, Christina Taylor. **Fourth Row:** Eugene Valentine, Jim Wise, David Ridgely, David Meisel, Preston Boggess, David Hibbs.

The National Thespian Society was founded in 1929 in Fairmont at Fairmont State College by Dr. Paul Opp, Dr. Carl W. Bloom and Ernest Bavely. Our very active group is Troupe 2.

The aims of the Thespians are to develop a spirit of active and intelligent interest in dramatics among high school students, to provide rewards for excellent performances in high school dramatics, and to develop appreciation of the theatre, motion picture, radio and television.

All members must achieve 10 points according to a point system set up by the National office. This year the club has 30 members.

Their activities during the year are an initiation banquet, and occasional one-act plays for assembly programs.

The Club motto is "Act well your part; there all the honor lies." The seal —comedy and tragedy masks— is in the form of a pin and can be purchased by individual members.

OFFICERS

President, Sally Church

Vice President, David Meisel

Secretary-At-Arms, Preston Boggess

Program Chairman, David Ridgely

Adviser, Lucile Jenkins

Masque and Gavel Sponsors Better Speech Activities

First Row: Julia Alvarez, Nancy Powell, Martha Tuckwiller, Carol Wise, Jeanne Musgrave, Connie Miller, Joan Kane, Karen Vandergrift, Theresa Campione. **Second Row:** Barbara DeBrucque, Carolyn Lavorata, Carol Bell, Sandra Prickett, Sally Church, Beverly Decker, Rachel Whoolery, Nancy McWhorter, Judy Scheerer. **Third Row:** Bill Straight, Howard Kronenberg, Bob Evans, David Ridgely, Michael Bear, Preston Boggess, Mike Hall, Tom Evans, Darryl Moyers. **Fourth Row:** Mark Hewitt, Bill Kerr, David Meisel, Joe Brown.

The Masque and Gavel is an honorary society of which our school is a charter chapter. It was founded in 1940-1941. The purpose of this society is to recognize and promote significant student achievement in an area high school.

Membership to Masque and Gavel is by recommendations from the faculty based on oral work in class.

The members sponsor "Better Speech Week" and make the student announcements over the public address system every morning during home room period. Membership this year totals 31 students.

OFFICERS

President, Bill Straight

Vice President, Connie Miller

Secretary, Joan Kane

Reporter, Carol Bell

Sergeant-at-Arms, Tom Evans

Adviser, Lucile Jenkins

Bible Club Provides Religious Study Among Students

First Row: Noel Martin, Judy Poling, Susan Reese, Sally Thomas, Cleo Parrack, Lila Rose DeVault, Carol Wise, Linda Lieving, Mary Snider, Sandra Prickett. **Second Row:** Barbara Hirt, Sharon Satterfield, Sally White, Jean Lambert, Frances Estep, Sue Connell, Jeanette Nuzum, Deanna Lieving, Ann Rosier. **Third Row:** Marlene Greynolds, Penny Ressenger, Betty Martin, Lynda Prickett, Alma Ford, Eleanor Linger, Sharon Jones, Darlene Hall, Joan Kane. **Fourth Row:** Fred Villinger, James Copeman, Charles Berry, David Meisel.

The Bible Club was started in our school through popular demand in 1954 and 1955.

The purpose of the club is to discuss the Bible and different religions with guest speakers. Their aim is to enlarge and continue to be a good club.

OFFICERS

President, Alma Ford

Vice President, Charles Berry

Program Chairman, Mary Snider

Adviser, Mr. Willard Malcolm

To become a member, one must be sincerely interested in the Bible and the faiths of other peoples, and why they believe as they do.

Bible Club meetings are held during the noon hour and a local minister presents the Bible lesson. Approximately 30 meetings are held each year.

This club is indeed an inspirational one, and our school can be justly proud of it. There are 39 members this year.

Latin Club Inspires Interest In The Classics

First Row: Elaine Germont, Judy Hunt, Nanette Michael, Stephany Sandor, Patty Belcastro, Carol Smith, Karen Brown, Shirley Joe, Jeanne Musgrave, Theresa Campione, Valerie Lebrun, Barbara DeBrucque, Margyie Carlone, Sandra Prickett. **Second Row:** Betty Galliher, Ann Thomas, Toni Miller, Joan Duncan, Sally White, Susan Jenkins, Judy Scheerer, Connie Witt, June Morris, Joan Kane, Jean Ann Mackie. **Third Row:** Brenda Kuhn, Susan Wagner, Nancy Nestor, Betty Martin, Jeanette Nuzum, Beverly Huemme, Joan Owen, Joyce Breakiron, Herbie Brestel, Vivian Pachuta, Thelma Barbour. **Fourth Row:** Eugene Piscitelli, Joe Monell, Bob Ball, Vince Tropea, Michael Bear, Jerry Kendrick, Bill Kerr, Judy Arnett, Patty Zappacosta, Brenda Seccurro, Laura Lee Bradley, Nancy McWhorter, Karen Yeater, Emily Springston, Barbara Hirt, Connie Miller, Linda Thomas, Noel Martin, Missie Conaway, Sylvia Reedy, Carolyn Conrad, Delores Robinson, Rebecca Nutter, Judy Herndon, Patti Palmer, Sharon Satterfield, Penny Ressenger, Judy Kolbash, Carol Bell, Mrs. Johnson, Deanna Lieving, Lois Muto, Carol Spadafore, Sally Church, Christina Taylor, Preston Boggess, Charles Berry, Craig Meck, Fred Villinger. **Fifth Row:** Mark Summers, Charles Lewis, David Meisel, Holly Fear, Marlene Greynolds, Sue Connell. **Sixth Row:** John Miller, Marshall Lupo, David Moyers, James Copeman, David Marsh, Dick Higginbotham, David Ridgely, Bill South, Howard Kronenberg, David Glover, Jim Wise, David Law, Bill Ridings, John Orr.

The Latin Club of Fairmont Senior High School, which has been a chapter of the National Junior Classical League since 1954, was founded by junior and senior high schools all over America. The membership this year is about 70.

The aims of the Latin Club are to establish interest in classics, cultural aspects and to promote student participation in high school activities. It wishes to encourage among students the interest and appreciation of the civilization of ancient Greece and Rome.

This year the club is sponsoring a record hop, an assembly program, a trip to Pittsburgh, and will send delegates to the state convention at Morgantown in the spring.

Membership qualifications are to either be taking or have taken Latin I.

OFFICERS

President, Carol Spadafore

Vice President, Betty Galliher

Secretary, Judy Scheerer

Treasurer, Patty Belcastro

Adviser, Mary Johnson

Spanish One

First Row: Karen Brown, Linda Toothman, Sally Thomas, Linda Miller, Ann Thomas, Sue Connell, Marion Lee, Gardenia Hamilton, Eddie Banks. **Second Row:** Manuel Corral, Pauline Merchant, Harriett Whiting, Sandra Waters, Ruth Hobbs, Cindy Brestel, Henry Johnson, Tom Kayuha. **Third Row:** Ruth Jackson, Mildred Heard, Betty Jackson, Charles Nallen, Carl Sullivan, Ermaun Joe, David Singleton, Harry Cole.

Founded in 1946, La Tertulia is the club for second year Spanish students who are in "good standing". The club provides a means beyond the classroom for students to know more about Spanish customs, the people and their environment. Meetings are held with activities around Spanish themes.

Some of the traditional activities of the club are the breaking of the Pinata at holiday seasons, singing Christmas carols in Spanish through the halls and representing Fairmont Senior High School in the county wide Language Fiesta held in the spring at Fairmont College.

"La Tertulia" is Spanish for a group of people gathered for entertainment and conversation. The Spanish One Club provides some of these activities for the first year students.

Miss Freker, Spanish instructor, is adviser for both sections.

OFFICERS

President, Julia Alvarez

Vice President, Occeletta Thomas

Secretary, Joan Sullivan

Treasurer, Don Van Meter

Board of Directors from Spanish I

Ann Thomas

Karen Brown

Sue Connell

Sandra Waters

La Tertulia

First Row: Julia Alvarez, Priscilla Brill, James Copeman, Judy Crouser, Martha Guajardo. **Second Row:** Mark Hewitt, Frances Jackson, David Johns, Barbara Johnson, Brady Moore. **Third Row:** Bruce Phillips, Bob Richmond, Eric Seff, Howard Spery, Sue Steele. **Fourth Row:** Joan Sullivan, Occeletta Thomas, Don Van Meter, Ann White, Nancy Freker, Adviser. Unphotographed: Georgia Workman.

French Club Promotes Understanding Of French People

First Row: Martha Shriver, Karen Burton, Bonnie Rombola, Judy Pell, Becky Boyers, Diana Duncan, Holly Fear, Sara Hamilton. **Second Row:** Miss Dowden, Vivian Haskell, Sue Morrison, Cindy Abruzzino, Mary Jane Criss, Lila De Vault, Linda Lieving, Nancy Powell, Sally Thomas, Martha Marshall, Christina Taylor, David Llewellyn. **Third Row:** Lynn Condit, Lynda Prickett, Sue Thompson, Barbara McWhorter, Betty Mangus, Carolyn Barnes, Judy Kolbash, Carol Wise, Carole Jenkins, Patty Skormsley. **Fourth Row:** Blair Johnson, Marcia Rose, Carol Straight, Sue Henry, Sylvia Deakins, Judy Arnett, Diane Faber, Carol Bell, Connie Miller, Michael Bear. **Fifth Row:** Sheila Griffin, Patty Bailey, Lola Haddix, Cinny Huey, Lucy Huey, Eleanor Linger, Ann Rosier, Ronald Sargent, Phil Hopewell, Barry Wilt, Ken Newbrough. **Sixth Row:** Linda Grinnan, Patty Williams, Joe Brown, Pat McDonald, Linda Towles, Mike Hall, Johnny Cranwell, Gary Crandall. **Seventh Row:** Eleanor Garrett, Sandra Prickett, Rachel Whoolery, Dan Swihart, David Michael, Bill Burnett, Jim Wise, Joel Hawkins, Mack Bennett, Stephen Hyer.

Le Cercle Francais was organized in 1927 and re-organized in 1954 by the French I and II classes.

The purpose of the club is to learn of the French Language, the French people and their habits. The members conduct their meetings using the French songs, games, and records for entertainment.

To become a member of Le Cercle Francais, one must be taking a French class or have taken French I. Members must obtain passing grades in class work. This year the club has 67 students in the combined clubs.

During the school year the French clubs present a dance and an assembly program. The club also takes an annual trip to Pittsburgh. The members may purchase pins to signify their membership in Le Cercle Francais.

OFFICERS

President, Michael Bear
1st-Vice President, Sandra Prickett
2nd-Vice President, James Wise
Secretary, Connie Miller
Treasurer, Carol Jenkins
Sergeant-At-Arms, John Scheerer
Adviser, Mary V. Dowden

Polorettes Climax Four Years Together

Left to Right: Carol Bell, Noel Martin, Christina Taylor, Connie Miller, Joan Kane, Sally Thomas, Martha Tuckwiller. Unphotographed: Nancy Nestor.

The Polarettes are a group of girls, interested in dancing. They started dancing together when they were in the ninth grade at Fairmont Junior High School, and this same group became known as the Polarettes in Fairmont Senior High School. They are all members of the senior class and are honor students.

The Polarettes this year danced for assembly programs, the Kiwanstrel, the Keyette and Key Club Minstrel and Falcon Night at Fairmont State College.

Their director is Mrs. Melrose Thomas.

Below the girls are shown in several of their many costumes.

The 1957

Through the Years . . . . . .

The junior class in 1908 initiated the custom of having a school annual. Since the class tree at this time was the maple tree, the yearbook was called "Maple Leaves" and has been published yearly since 1908.

The junior class considers it a great honor to publish this book and through the years has made it an outstanding project for those selected students who qualify to work on it.

Jim Wise
Editor-in-Chief

Carol Spadafore
Business Manager

David Ridgely
Literary Editor

Beverly Decker
Art Editor

Barbara DeBrucque
Business

David Glover
Business

Blair Johnson
Business

Carolyn Lavorata
Typing

Sara Mays
Typing

Jeanne Musgrave
Literary

Bruce Phillips
Literary

Maple Leaves Staff

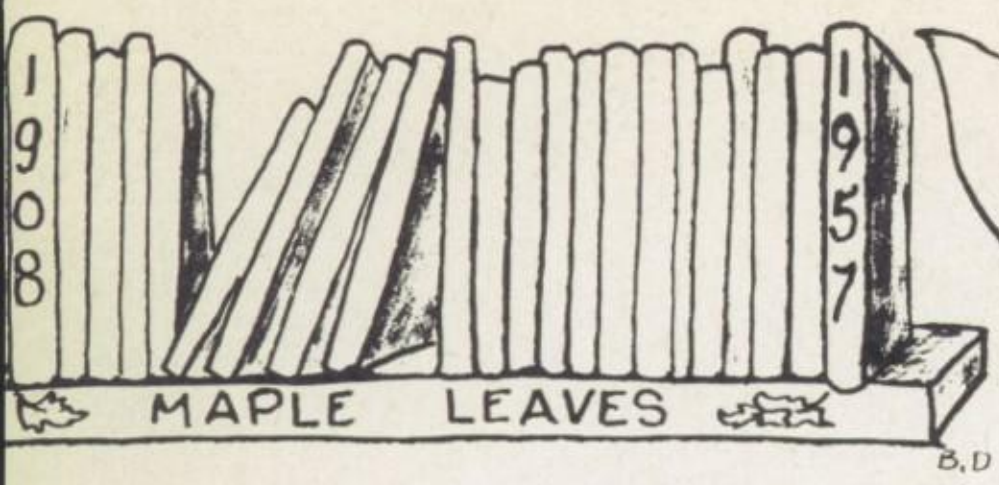

Rachel Whoolery
Assistant Editor

Anne Wright
Clubs Editor

Joe Brown
Sports Editor

Eric Seff
Business

Gary Close
Photographer

Howard Spery
Business

Eleanor Henderson
Typing Head

Sue Steele
Business

Mark Summers
Sports

Ann Thomas
Literary

Irene S. Martin
Faculty Adviser

Athletic Achievement and School Spirit

First Row, left to right: Cheerleaders, Sandra Waters, Carol Smith, Susan Reese, Mary Pulice, Sue Steele, Nanette Michael, Donna Ice, Rosemary Urso, Veronica Tiano, Bonnie Rombola, Joyce Messman, Sara Hamilton, Martha Jo Marshall, Stephany Sandor, Deanna Asterino, Missie Conway, Beverly Mangus, Valerie Leburn, Carolyn Kramer, Susan Jenkins, Margy Carlone, Mary Jane Criss, Lila DeVault, Skippy Williams, Beverly Huemme, Connie Witt, Linda Toothman, Judy Lowe, Esther Garrity, Sandra Gable, Patty Sellers, Peggy Smay, Karen Shriver, Elaine Germont, Susan Wagner, J. T. Mallamo, Terry Opp, Bill Phares, Tom Kayuha, Henry Johnson, Craig Meck, Lynda Prickett, Beckie Nutter, Cindy Abruzzino, Buck Eddy, Barbara Hirt, Linda Leiving, Sharon Satterfield, Marlene Greynolds, Judy Scubbo, Linda Miller, Carolyn Conrad, Patty Bailey, Jackie Hobbs, Patty Spragg, Donna Hobbs, Leona Deleruyelle, Patty Lowe, Sandra Parker, Carolyn Barnes, Penny Larosa, Barbara McWhorter, Sue Thompson, Joyce Breakiron, Sue Henry, Giovianna Beafore, Lina Shone, Elizabeth Whiteford, Herbie Brestel, Jean Lambert, Patty Palmer, Frances Estep, Judy Herndon, Karen Grove, Alice Curio, Jean Mackie, Shirley Dixon, Karen Yeater, Penny Ressenger, Manuel Corral, Tom Lucas, Johnny Monell, Eddy Banks, Bill Yaremchuck, John Swartz, Charles Stipe, Leonard Fleming, Ronald Parrish, Patty Moore, Joan Owen, Karen Gillette, Santra Peterson, Cinny Huey, Sharon Jones, Bob Palmer, Don Swisher, Lee Judy, Ronnie Winters, Mack Bennett, Bill Higinbotham, Joel Hawkins, Bill South, Stanley Burnett, Charles Riffee, Dan Swihart, Glenn Shingleton, Pat McDonald, David Moyers, David Singleton, Steve Hyer, John Orr, Marshall Lupo, Gerald Smith, James Mayro, Bill Ice.

The Sophomore Pep Club is a newly organized club, this being its first year in Fairmont Senior High School. It was organized to give our sophomore class a chance to be active by helping our football and basketball teams in the way of cheers and support. They met and held thuses regularly during football season. At the games, the Pep Club was allowed the front seating section where they could help the team to victory with cheers.

All interested members of the Sophomore class are eligible for membership.

This year the Sophomore Pep Club sponsored an after-game dance, presented Mr. Kerr with a football to be used in the East-West game, and marched in the West High section of the Veteran's Day Parade.

OFFICERS

President, Pat MacDonald
Vice President, Elaine Germont
Secretary, Missie Conaway
Treasurer, Frank Wade
Adviser, James W. Latham

Inspired by Two New Clubs

First Row: Coach Reppert, Carol Sue Smith, Sue Steele, Sandra Waters, Mary Pulice, Susan Reese, Coach Kerr. **Second Row:** Terry Dunscomb, Angelo Viani, Joe Bitner, Keith Smith, Jim Durkin, Anthony Carvillano, Bob Evans, Bob Petres. **Third Row:** Bill Garrett, Mike Hall, Eugene Piscitelli, Don Van Meter, Bud Fetty, Ronnie Everhart, Jim Weaver, John Dewitt, Jerry Kendrick, Tom Evans, Tom Dewitt.

The Letterman's Club was reorganized this year, under the direction of Mr. Kerr and Mr. Reppert.

The purpose of the club is to encourage athletic achievements, set a high standard for our athletic teams, and to be of service to the school.

Membership requirements are to have earned a letter in one of the following sports: football, basketball, baseball, wrestling or track.

This year the club operated a coke bar in the gym during the noon hour, had charge of the publication of the basketball programs, sold car tags and other team booster articles, purchased insurance for all athletic teams, and sponsored the giving of letters to all those who earn them. The club has a membership of 24 students.

OFFICERS

President, Mike Hall
Vice President, Don Van Meter
Secretary, Sue Steele
Advisers, Mr. William Kerr and Mr. William Reppert

New Mathematics Club Organized This Year

First Row: Nelson Bates, Jim Burchett, Howard Spery, Gary Close, Eric Seff, Craig Meck, Mack Bennett, Mr. Groves, Joel Hawkins, Bill South. **Second Row:** Shirley Joe, Karen Yeater, Holly Fear, Ronald Parrish, David Meisel, Lee Judy, Sharon Satterfield, Lynda Prickett, Sylvia Reedy, Bonnie Rombola. **Third Row:** Bob Davis, Fred Villinger, Mark Summers, Jim Dotts, Pat McDonald, John Orr, Terry Opp, Frank Wade.

The Mathematics Club is a newly organized club, this being its first year. It was begun to further the interests of mathematics in our school.

Each prospective member must submit an application including a list of interests, mathematical subjects and grades, along with a recommendation from a former or present Math teacher. To become a member one must obtain 155 points.

Charter members of the Mathematics Club are Gary Close, Lynda Prickett, Lee Judy, Frank Wade, James Dotts, Karen Yeater, Gerald Smith and Mack Bennett. This year there are 31 members of the Math Club.

OFFICERS

President, Gary Close
Vice President, James Dotts
Secretary, Linda Prickett
Adviser, Robert Groves

Choraliers Have Colorful Season

First Row: Nancy Powell, Mary Lou Panasenich, Marie Gargarella, Helen Estep, Connie Miller, Mike Hall, Harold Courtney, Barbara DeBrucque, Martha Whiteford, Carol Bell. **Second Row:** Jeanne Musgrave, Linda Davis, Karen Vandergrift, Judy Scheerer, Eleanor Linger, Howard Kronenberg, Preston Boggess, David Johns, Dan Swihart, Blair Johnson, Sue Steele, Miss Knapp. **Third Row:** Sandra Prickett, Shirley Byard, Nancy McWhorter, Sally Church, Betty Galliher, Bruce Phillips, John Cranwell, Mack Bennett, David Llewellyn, Christina Taylor, June Morris, Joan Kane, Anne Wright. **Fourth Row:** Mildred Heard, Emily Springston, David Meisel, Fred Villinger, David Ridgely, Jim Wise, Eddie Schneider, John Scheerer, Jim Copeman, Mark Hewitt, Noel Martin, Jean Zeck, Carol Wise, Deanna Lieving, Lucy Huey. Unphotographed: Tom Evans.

The Choraliers of Fairmont Senior High School, one of our most active clubs, provide music for almost all school activities. They perform for many school programs, civic, church and community organizations. This year, as in previous years, they performed at the Times Christmas Fund Show. The group is directed by Miss Betty Lou Knapp.

OFFICERS

President, David Llewellyn

Vice President, Mark Hewitt

Secretary, Lucy Huey

Adviser, Betty Lou Knapp

The club wishes to further ones interest toward music and its presentation, provide an opportunity for students to display their musical ability other than through class work, provide exchange programs with other schools and present musical programs for our school and community.

When the club first began, its members were all girls, and later it became a mixed chorus which was called the Choral Club. This year there are 50 members in Choraliers. Their motto is "Music Is Fun For All." They are given club membership cards.

To qualify for Choralier membership one must have an interest in music, be willing to devote sufficient time for additional practices, have had previous musical training, and to add something to the advancement and improvement of the organization.

This page sponsored by
Rev. and Mrs. M. C. Johns

The Polar Bear Band

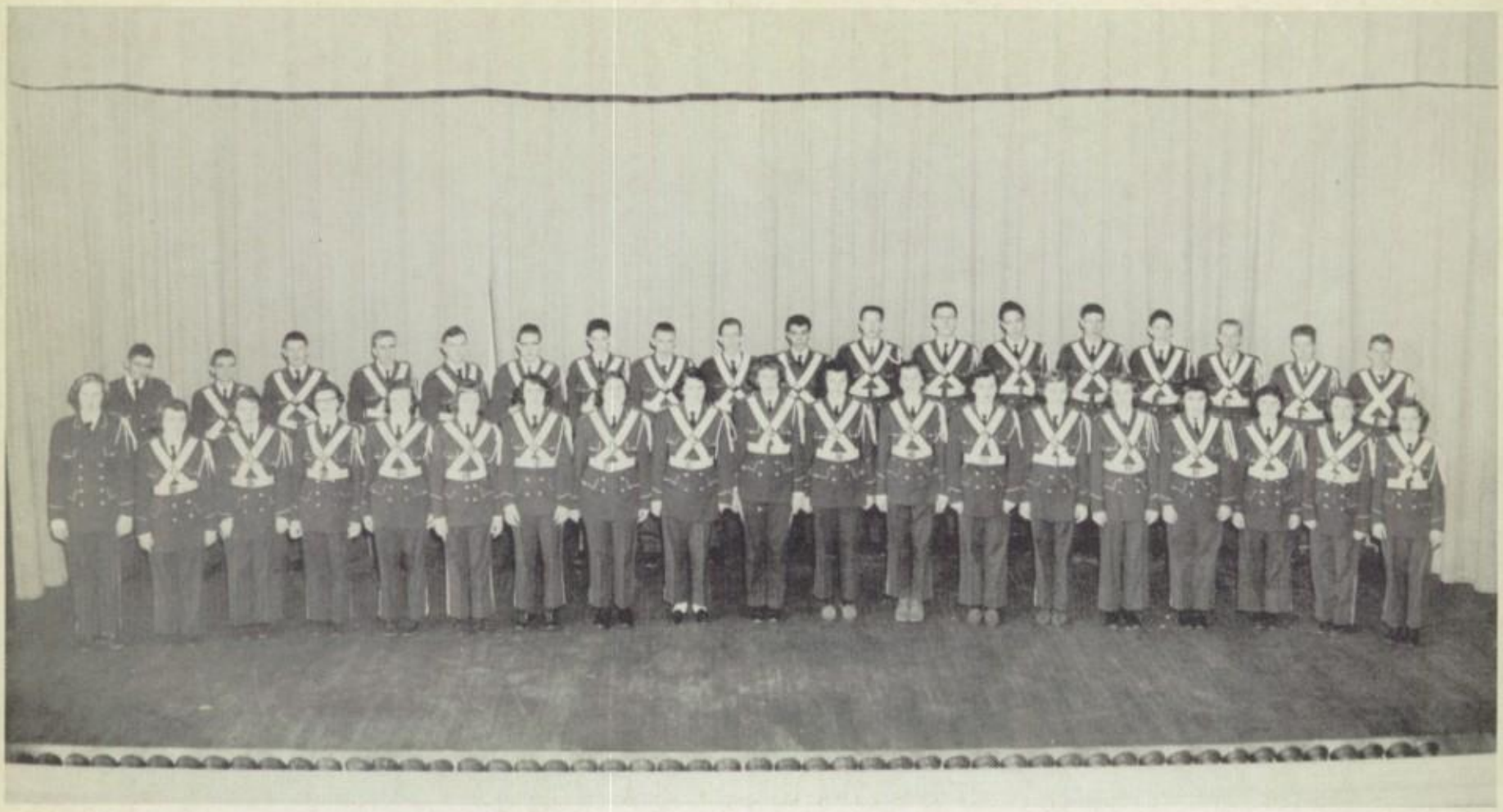

First Row: Patty Courtney, Sandra Sargent, Violet Jean Criss, Dixie Cirillo, Jean Lambert, Glenoka DeVault, Sally White, Anita Vincent, Helen Estep, Susan Shaw, Martha Hunsaker, Leona Deleruyelle, Sharon Jones, Joyce Breakiron, Frances Estep, Susan Jenkins, Lila DeVault, Mary Jane Criss, Susanne Hughes. **Second Row:** Robert Palmer, David Llewellyn, Bill Straight, David Hibbs, John Webb, David Brown, Jim Burchett, Buck Courtney, Fred Villinger, Jim Gardi, Stanley Burnett, John Orr, George McElroy, Gene Stuckey, Carroll Wayne Straight, John Willis, Ken Newbrough, Bill Phares.

Our school would not be complete without the wonderful 75-piece band that we have. They help to make our school one of the best and everyone is proud to see them march onto the football field or in a parade. Mr. Earl W. McConnell is band director.

To become a member of the band, one must have a high rating of musical knowledge and be able to demonstrate his or her use of an instrument. One must have a good scholastic standing and be a good citizen.

Besides performing at games, the band presents a concert of the combined junior and senior high school bands in the spring. They sponsor a Tag Day in the fall and sell band boosters in the early spring. This year, the band entertained the student body at thuse meetings and at our Christmas worship program at school. They also took part in the Regional Band Festival which was held this year in Fairmont.

OFFICERS

President, William Straight

Vice President, Helen Estep

Secretary, Dixie Cirillo

Treasurer, David Hibbs

Adviser-Director, Earl W. McConnell

. . . and Majorettes

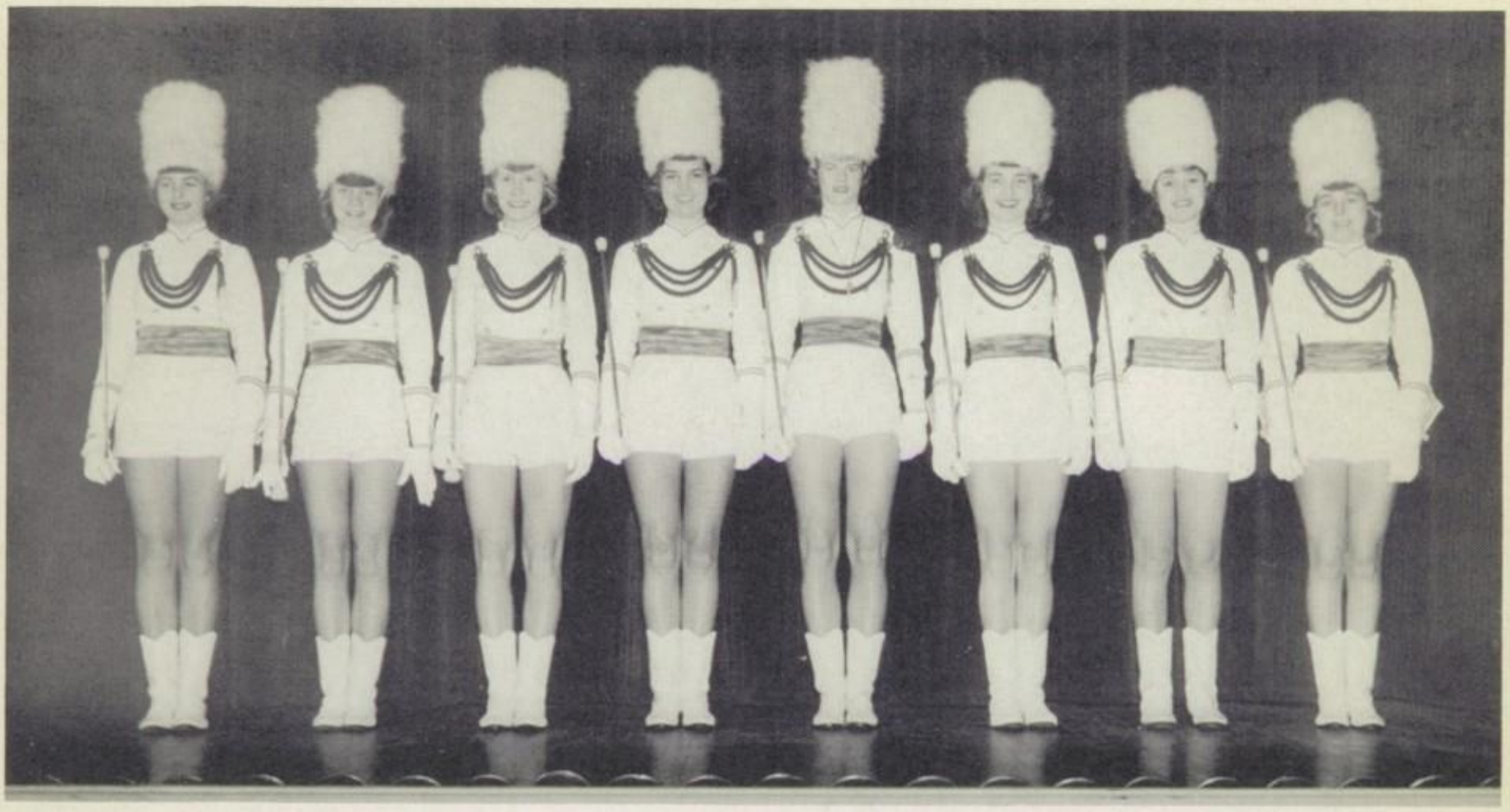

Left to Right: Blair Johnson, Carol Bell, Joan Kane, Brenda Kuhn, Lucy Huey, Betty Galliher, Lyn Condit, Martha Shriver. Unphotographed: Nancy Nestor.

Adding sparkle and plenty of attention to the Polar Bear Band are our nine, lovely majorettes. They perform along with the band at all the football and basketball games and take part in many parades and special events that are presented during the school year.

Majorettes are chosen from the junior and senior classes and are selected on scholastic average, their ability to twirl, to march, and other personal qualification. Mr. McConnel, band director, selects these girls usually in the early spring. Lucy Huey, senior, is head majorette.

At right are several pictures showing the band and majorettes in some of their many routines during the year.

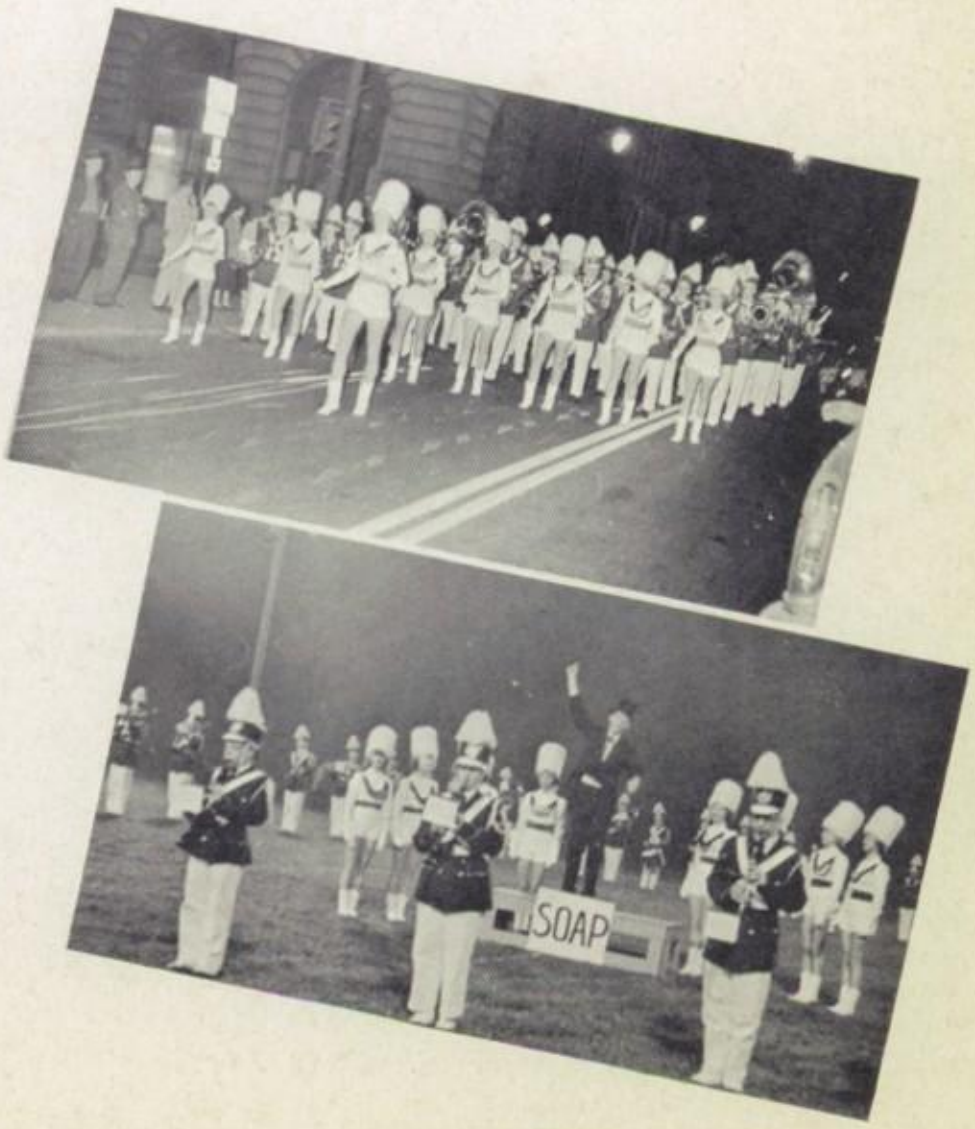

This page sponsored by
Mr. and Mrs. M. E. Condit

Around School

This attractive bulletin board display on the second floor drew the attention of the students as they passed each day. The display was put up by the library staff during Thanksgiving week.

This line is about the longest one in school. It is the cafeteria line showing the many students as they wait their turn for that wonderful "home-cooked" food that only Mrs. Dickerson, our cook, can prepare so well.

These students are happy . . . they have reached the end of the line where Miss Pickerill and Miss Brown take their money. Now they can sit down and relax. Our cafeteria serves on the average of 165 students each day.

Our school would not be complete without that certain group of seniors who help Mrs. Betty Eddy, secretary, in the office. Pictured at left are: Shirley Stickley, Lois Howard, Ann Rosier, and Carol Jenkins. These girls collect the absence slips each period, do typing and filing in the office and other odd jobs.

Parents' Night

The annual Parents' Night at Fairmont Senior High School was held on November 20 at 7:30 p. m. The program began in the auditorium with the Choraliers singing Thanksgiving songs.

Bob Evans, President of the Student Body, thanked everyone for coming and emphasized how important it was for the parents to attend this program. Mr. Malcolm explained the importance of each student's regular attendance and the duties of the attendance committee.

The following sponsors of various organizations explained their objectives and requirements for membership: Miss Ivy Hustead, National Honor Society; Miss Lucile Jenkins, Masque and Gavel Club and the National Thespians Society; and James Latham, Key and Keyette Clubs. Parents were then invited to meet the teachers and have refreshments in the cafeteria.

Pictured at right: Top page: Parents wait in auditorium as program is presented. Second photo: Mr. and Mrs. Russell Evans and young son, and Mr. and Mrs. Craig Meck visit the library and talk with Mrs. Martin and Mrs. Smith, teachers. Bottom two pictures: After the program, refreshments were served in the cafeteria.

Junior-Senior Prom Queen

Queen Nancy Powell

Nancy is the daughter of Mr. and Mrs. T. W. Powell of Peacock Park. She has light brown hair and twinkling eyes. During her years in high school, Nancy has been an honor student, active in many organizations and is known for her unusual musical ability.

Through The Years

A pretty little miss at three.

Big Event . . . . First day of school.

In junior high Nancy liked to dress informally.

Still growing . . . . still pretty . . .

This page sponsored by
Rev. and Mrs. Frank C. Marvin

B.D.

Princesses

CONNIE MILLER
Maid of Honor

SUSAN REESE

SALLY THOMAS

Princesses

NANCY NESTOR

KATHERINE VIGLIANCO

LUCY HUEY

Let's Go Team

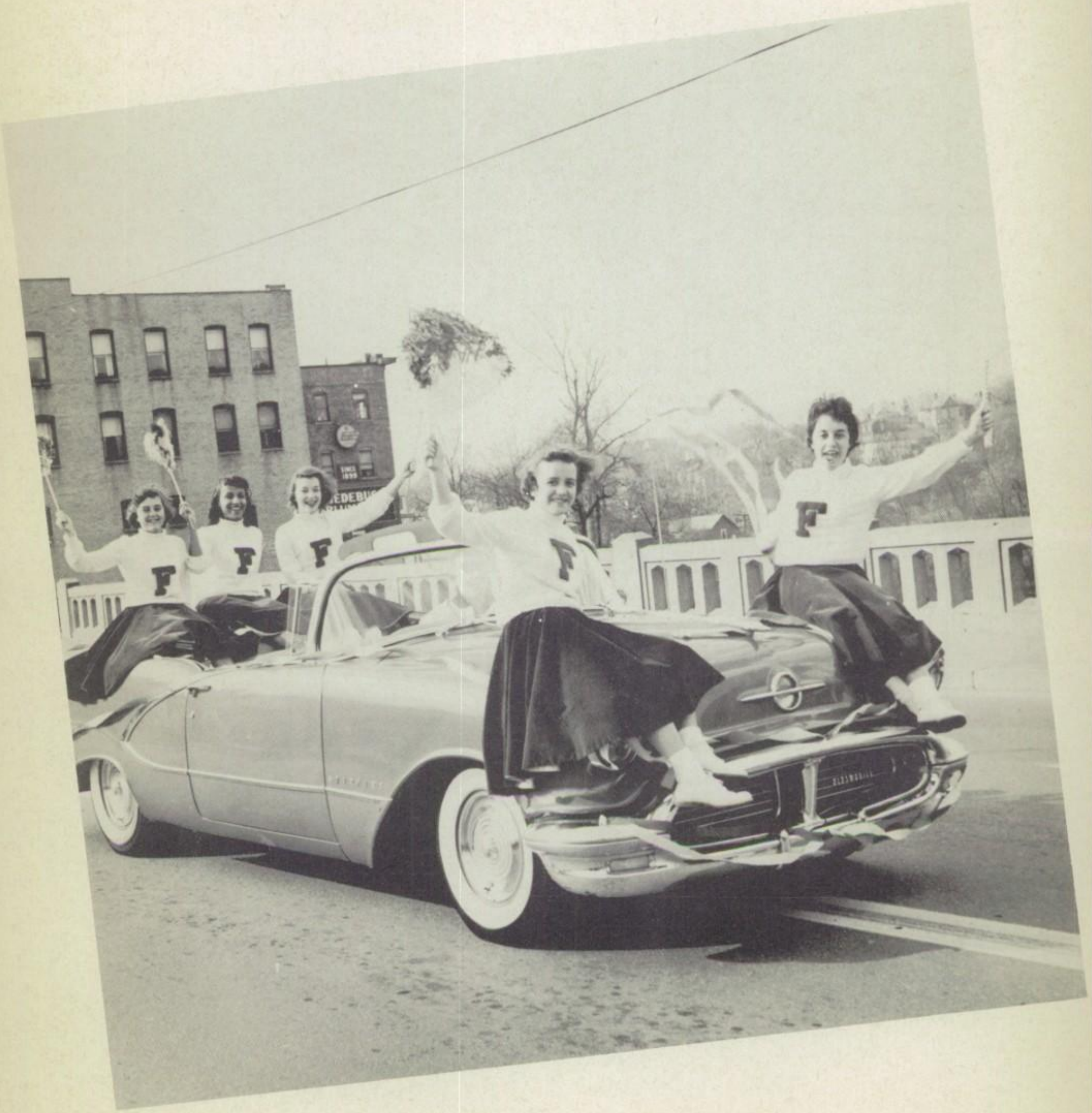

Sports

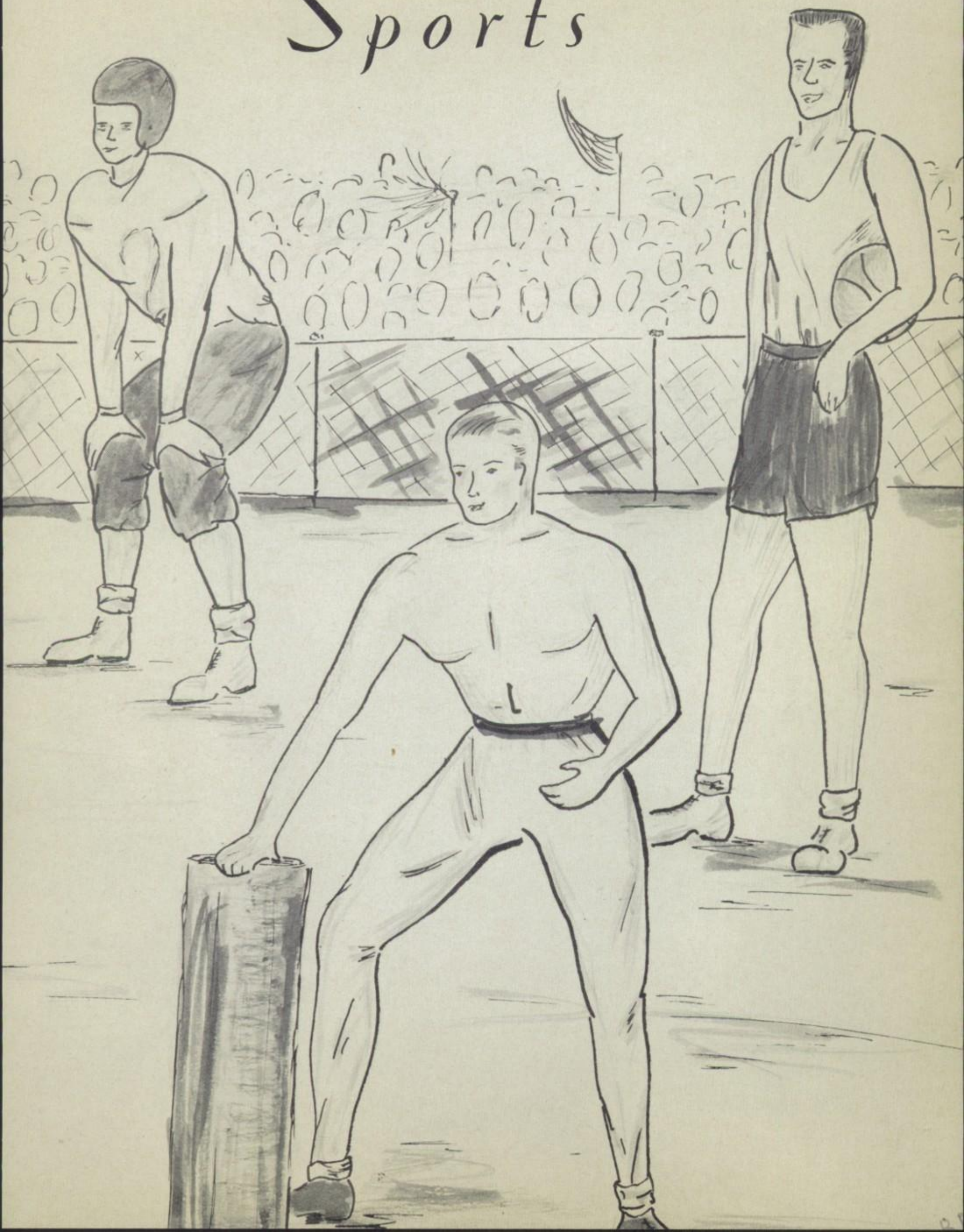

John DeWitt

Tom DeWitt

Jim Durkin

Tom Evans

THROUGH THE YEARS . . . .

Athletics were introduced in 1907, with football and basketball making up the curriculum.

Physical education for girls was added to the list of subjects offered in 1913 and has grown in importance until it is now required for graduation.

Today our chief athletic activities include football, basketball, golf, tennis, wrestling and track.

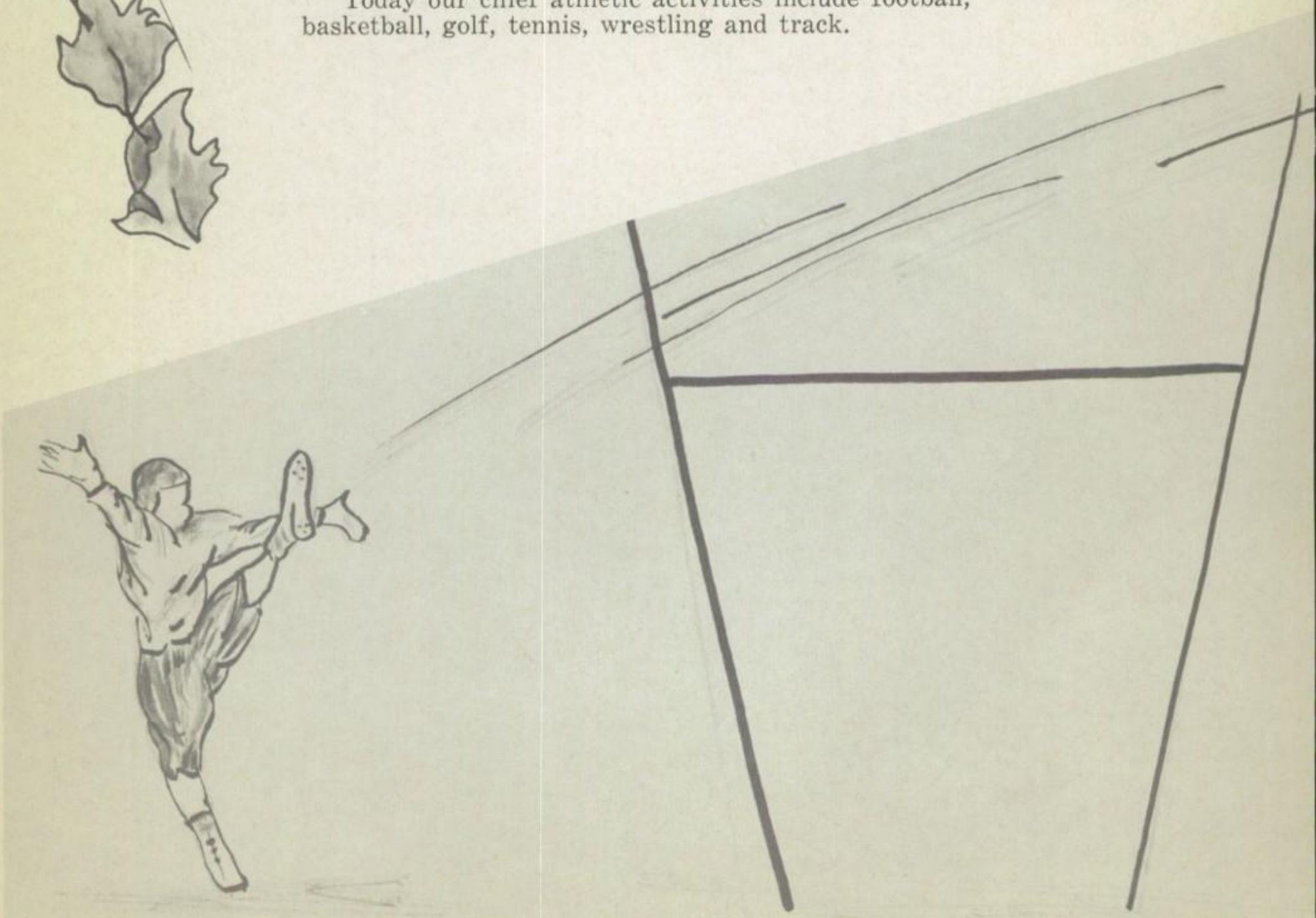

Football

Bud Fetty

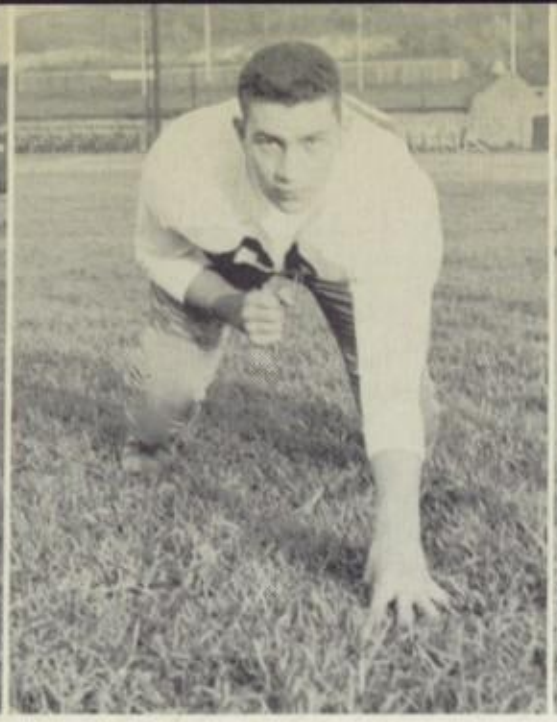

Charles Gibson

Mike Hall

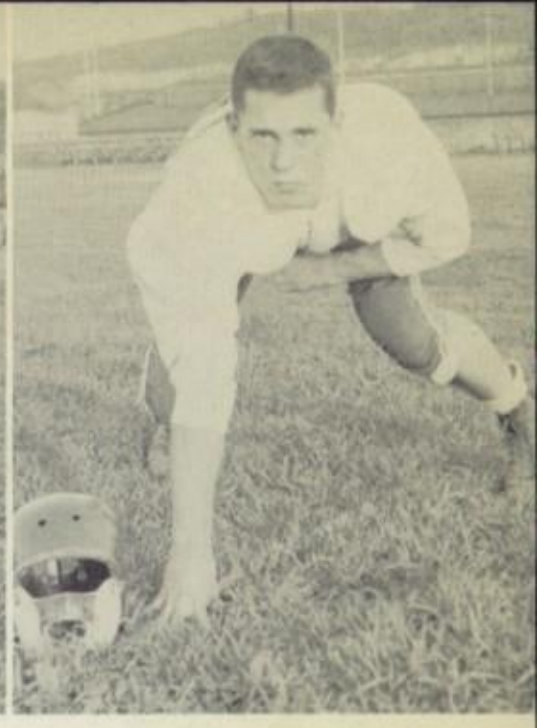

Jerry Kendrick

The Polar Bear Mighty Eleven

First Row: Bob Davis, Don VanMeter, Jerry Kendrick, Tom Evans, John Dewitt, Raymond Terry, Jim Weaver. **Second Row:** Anthony Carvillano, Terry Dunscomb, Mike Hall, Frank Brown. Pictured above are senior members of the football team.

At Fairmont Senior High School

Jack Phillips

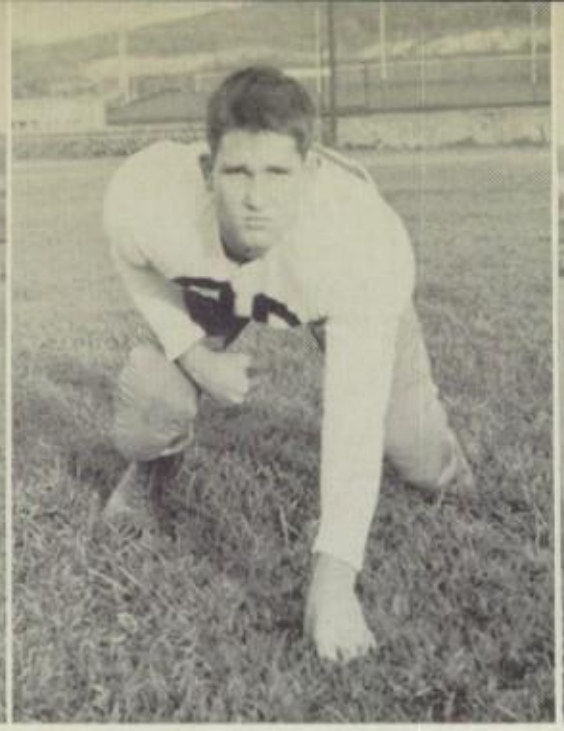

John Vacheresse

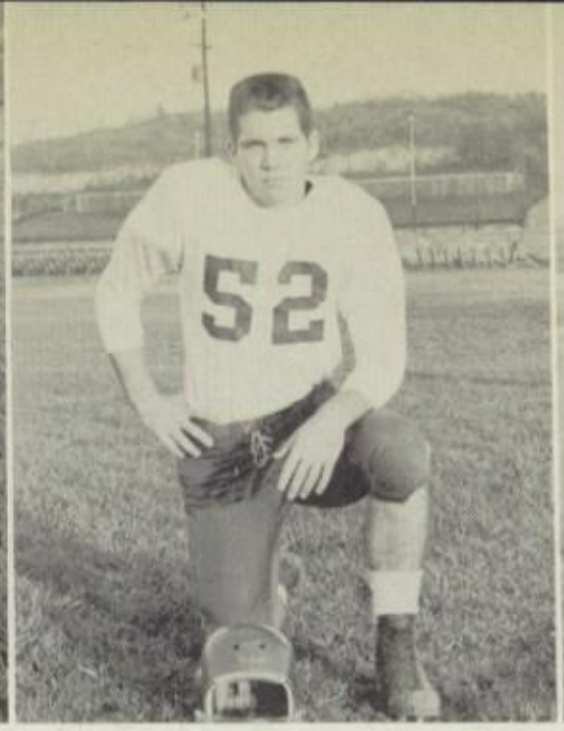

Don VanMeter

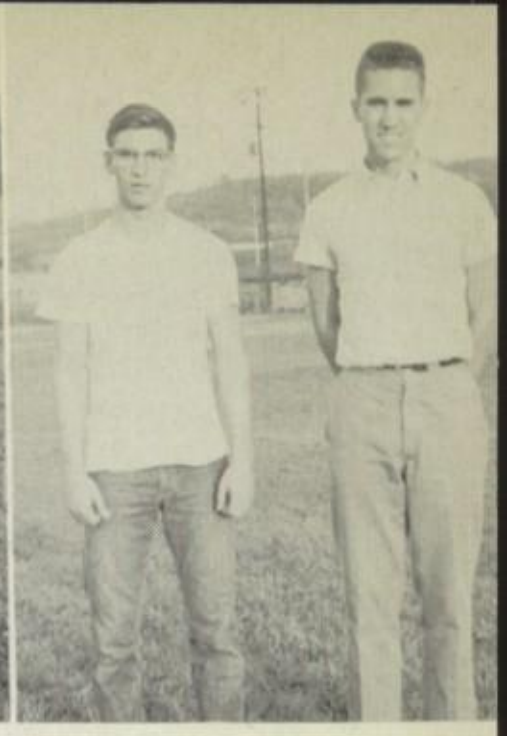

Bob Petres and Bill Kerr, managers.

SEASON'S RECORD

W. Fairmont	19	Farmington	7
W. Fairmont	19	Notre Dame	7
W. Fairmont	14	Shinnston	7
W. Fairmont	12	Grafton	22
W. Fairmont	20	Victory	13
W. Fairmont	27	Mannington	14
W. Fairmont	26	Elkins	34
W. Fairmont	20	Wash. Irving	0
W. Fairmont	13	Morgantown	13
W. Fairmont	46	East Fairmont	0

7 Wins — 2 Losses — 1 Tie

The Polar Bear Squad

First Row: Mike Hall, Bud Fetty, John DeWitt, Jerry Kendrick, Tom Evans, Don Van Meter, Charles Gibson, Jack Phillips, John Vacheresse, Tom DeWitt, Jim Durkin. **Second Row:** Assistant Coach William Reppert, Manager Bob Petres, Joe Brown, Terry Dunscomb, Bob Lowe, Bob Davis, Anthony Carvillano, Matthew Smith, Frank Brown, Bill Burnett, David Gardi, Richard Ankrom, Jim Weaver, Raymond Terry, Bill Garrett. **Third Row:** Joe Pachuta, Vince Tropea, Bob DeLorenzo, John Cranwell, Don Swisher, Charles Terry, Charles Freeland, John Mainella, George Knisley, Lawrence Drake, Managers, Dan Swihart, Bill Kerr and Coach William Kerr. Pictured above are more senior members of the football team.

To help promote school spirit these lovely, peppy cheerleaders lead our cheering section with real vitality as they go through their many cheers. From left to right: Sandra Waters, Sue Steele, Carol Sue Smith, Susan Reese and Mary Pulice. A new addition to the cheerleaders this year was Sharon Satterfield, a sophomore, pictured at right.

This page sponsored by
Mr. and Mrs. Frank Ridgely

Cheerleaders

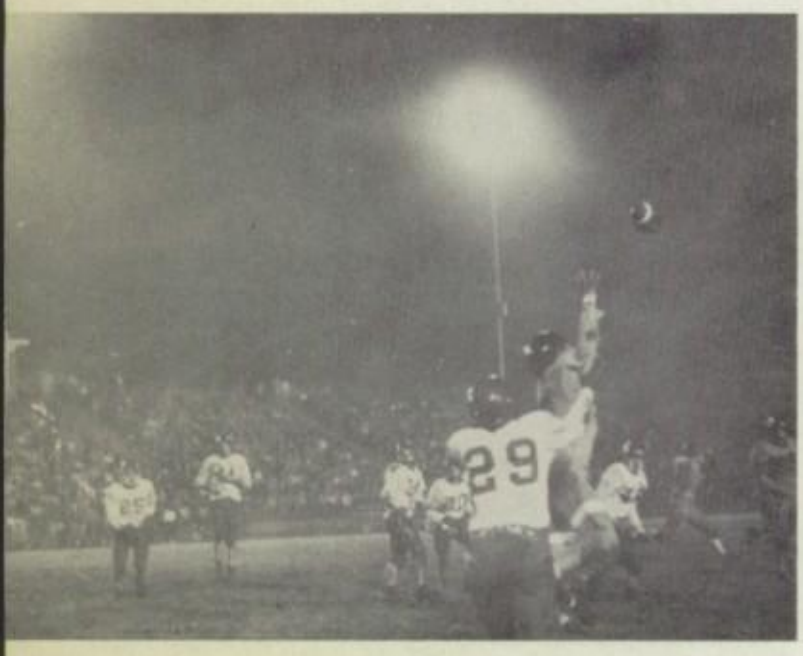

The Games

FAIRMONT WEST 19 **FARMINGTON 7**

First Game

The Polar Bears got off to a good start this season by downing the Farmington Farmers 19-7. The first score of the game was made by Fairmont's Frank Brown with Mike Hall kicking the extra point. Farmington's lone touchdown was made in the final period. Fairmont then pulled ahead with touchdowns by Hall and Davis and thus won the game.

FAIRMONT WEST 19 **CLARKSBURG NOTRE DAME 7**

Second Game

The Bears won this game by a score identical to that of the previous week against Farmington. Fairmont took the opening kickoff and marched 69 yards to score on a 12 yard pass from Mike Hall to Larry Drake. The Stripers struck back to score their lone touchdown. Mike Hall and Bobby Lowe carried alternately down to the Notre Dame one where Hall scored on a quarterback sneak. The Bears used only 5 plays to sew up the game in the third period. Lowe took a handoff from Hall and galloped 15 yards for the final touchdown of the game.

FAIRMONT WEST 14 **SHINNSTON 7**

Third Game

The Polar Bears made it three in a row by coming from behind to score a 14-7 upset over Shinnston. The first half was a defensive battle with neither team being able to get inside of the other's 10 yard line. Three fumbles let Shinnston score. After several battling plays, Hall threw to end Jim Weaver who dived across the goal line. Hall's kick tied the score. Shinnston lost the ball on downs and the Polar Bears moved to victory when Hall passed to Van Meter, who was open on the 15 and went all the way. Hall's extra kick was good, giving Fairmont the needed margin for the win.

FAIRMONT WEST 12 **GRAFTON 22**

Fourth Game

The Grafton Bearcats, class AA champions, handed the Polar Bears their first defeat. Grafton scored first making it a 7-0 first quarter lead. Both of the Bear's touchdowns came in the second quarter with sophomore Frank Brown carrying the ball. At half time the previously unscored upon Bearcats trailed 12-7. In the fourth quarter Grafton scored first on a drive that began on their own 20, and later scored again to put the game on ice.

FAIRMONT WEST 20 **VICTORY 13**

Fifth Game

The Polar Bears won this game by downing the Eagles of Victory 20-13. The Bears took the kickoff on their own 29 and a few plays later, Dunscomb scored. After the kickoff both teams fumbled once, but an interception by West started a drive that ended with Frank Brown scoring a touchdown. Another interception by West put the ball on the Victory 27 and Brown scored again on the first play. In the second half Victory scored with a 70 yard pass play after the kickoff was forced to punt. John Vacheresse blocked the kick and recovered in the end zone for a safety. The Eagles drove to the West 4 and went over to score.

FAIRMONT WEST 27 **MANNINGTON 14**

Sixth Game

The Bears avenged last year's upset by downing the previously undefeated Big Green to the tune of 27-14. Early in the game, Jerry Kendrick broke through to block a punt and recovered inside the Mannington 30, but West was offside on the play. The break allowed the visitors to keep possession and drive for their initial touchdown. Fairmont knotted the score on the next series of plays when Frank Brown raced 22 for a touchdown. The Bears came back early in the third period with Hall and Brown both scoring twice. Mike Hall converted on three out of four P. A. T. tries.

FAIRMONT WEST 26 **ELKINS 34**

Seventh Game

Elkins' hard running attack resulted in the 34-26 defeat of the Bears. Elkins scored three touchdowns and extra points in the first half alone. Early in the second half the Bears drove 67 yards for a T. D. with Carvillano scoring. Drake scored for West's second T. D. Hall's kick was not good. Elkins then scored again. Drake ran the next kickoff all the way for another West T. D. Elkins scored again on a 3 yard pass play. West's final touchdown came on a pass play from Hall to Brown. Hall's kick was good and this climaxed the game's scoring.

FAIRMONT WEST 20 **WASHINGTON IRVING 0**

Eighth Game

The first half of this contest was completely dominated by fumbles. Both teams were in position to score, but neither one could dent the other's goal line. The Hilltoppers received the second half kickoff and quickly drove into West Territory where Don Van Meter recovered a fumble, and the Bears commenced to move in the opposite direction. Two plays later, Larry Drake sprinted 40 yards to score the first of three touchdowns. When the game ended, the Fairmont reserves were threatening to score again. The Bears held a wide margin in statistics. They led the Hilltoppers 289 to 131 in net yards gained.

FAIRMONT WEST 13 **MORGANTOWN 13**

Ninth Game

In this game Morgantown completely dominated the first quarter. The Mohigan's Edwards electrified the crowd when he returned the opening kickoff to the West 33. Five plays later, Morgantown scored. They recovered a fumble on the ensueing kickoff and drove 45 yards to score again. A 53 yard jaunt by Terry Dunscomb set up the first Polar Bear tally. The Bears rallied again in the last period when Dunscomb spearheaded a drive to the Mohigan 16 and Mike Hall burst through the center on a sneak to score. Frank Brown ran around end to tally the all important extra point.

FAIRMONT WEST 46 **FAIRMONT EAST 0**

Tenth Game

The Polar Bears ended their football season by defeating Fairmont East 46-0. Taking advantage of an early fumble, the Bears' Frank Brown scored the first T. D. Hall's kick was good. After a 61 yard march, Terry Dunscomb scored from the one. Again Hall's kick was good. West dominated the second half of the game with touchdowns by Anthony Carvillano, Bill Garrett, Frank Brown and Bob Lowe. After the last kickoff there were three intercepted passes, two by East and one by West. The win gave West their twenty-second of the series.

Basketball Team Has Successful Season

First Row: Joe Monell, Ronnie Everhart, Herb Fetty, Mike Hall. **Second Row:** Joe Trisani, Joe Pachuta, Barry Wilt, Jim Caputo. **Third Row:** Jim Weaver, Charles Terry, Joe Brown, Raymond Terry.

SEASON'S RECORD

Bears		Opp.
55	Alumni	39
57	Monongah	53
77	Farmington	64
61	Fairmont-East	56
46	Morgantown	50
63	Shinnston	50
49	Fairmont-East	56
43	Elkins	39
71	Washington-Irving	75
63	Victory	60
57	Grafton	49
57	Morgantown	75
60	Shinnston	49
63	Buckhannon	76
81	Washington-Irving	96
54	Grafton	56
53	Morgantown	55
65	Elkins	73
60	Fairmont-East	48
74	Buckhannon	65
78	Victory	70
	Won 12	Lost 9

TOURNAMENT

Fairmont	77	Mannington	61
Fairmont	54	Morgantown	63

INDIVIDUAL SCORING

Player	Points
Evehart	316
R. Terry	264
Hall	258
C. Terry	233
Weaver	169
Pachuta	63
Wilt	49
Tristani	31
Brown	22
Fetty	13
Monell	4

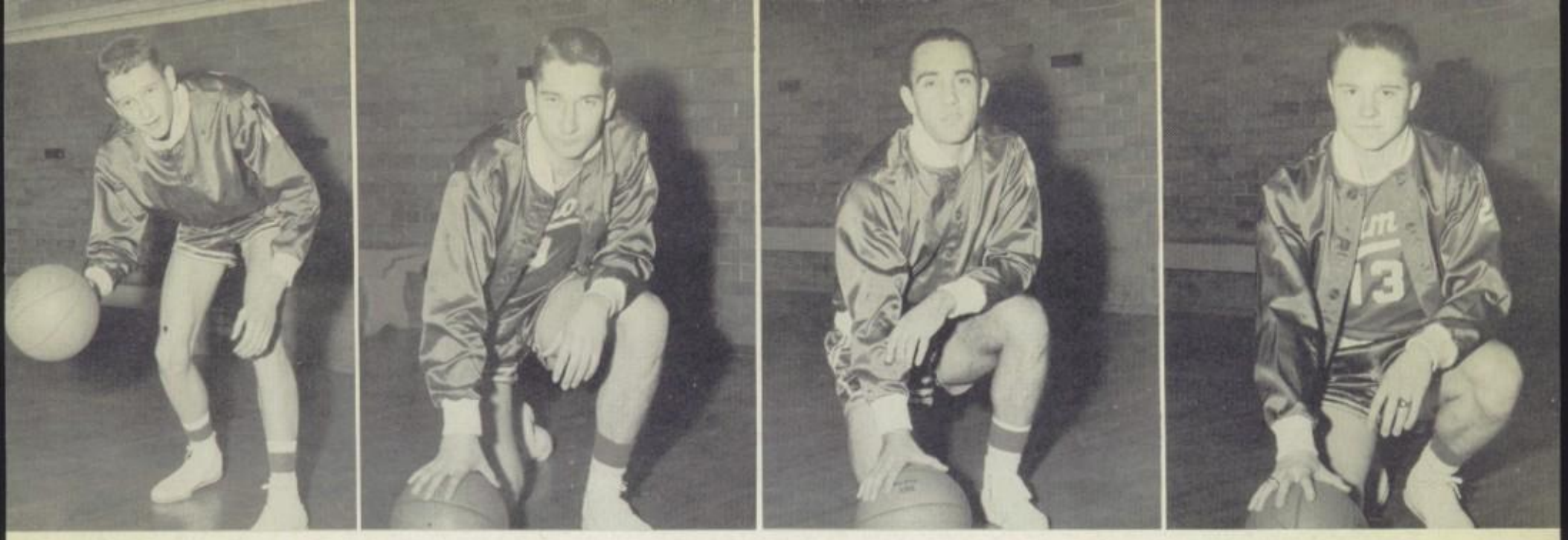

SENIOR STARS . . . . Ronnie Everhart, Bud Fetty, Mike Hall and Joe Monell.

MORE STARS . . . . Charles Terry, Raymond Terry, Jim Weaver and Managers, Dan Swihart, Tom Evans, and Lee Judy.

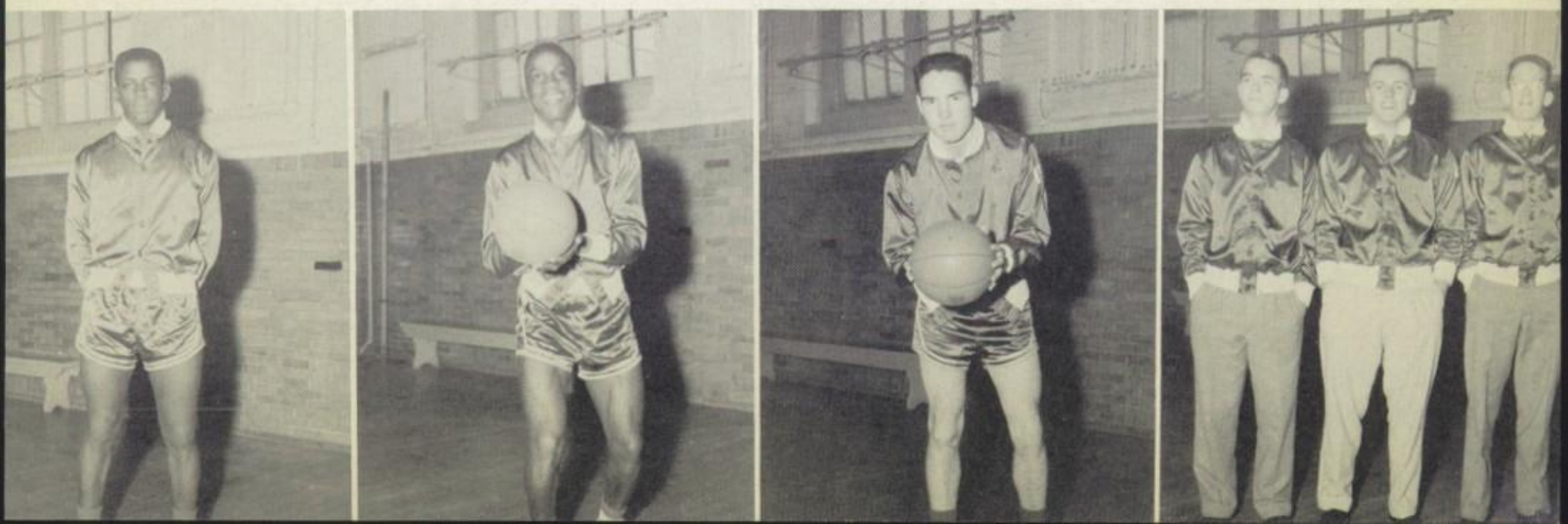

Wrestling Team Wins State Honors

First Row: Bob Evans, Jim Durkin, Eugene Piscitelli, Angelo Viana, Tom DeWitt, Charles Gibson, Terry Dunscomb, Bill Ridings. **Second Row:** Chris Wilt, Jim Pugh, Jack Phillips, Gerald Bell, Bill Burnett, Dan Beafore, Louie Secreto, Bob Petres.

SEASON'S RECORD

Fairmont		Opp.
43	Hundred	3
9	Parkersburg	27
33	Harrisville	5
25	Kingwood	13
32	Morgantown	7
6	Parkersburg	32
25	University High	10
26	University High	13
32	Shady Springs	8
30	Harrisville	6
25	Kingwood	11
35	Hundred	5
31	Morgantown	7
	Won 11 Lost 2	

The Polar Bear Wrestling Team made a fine showing this year in the regional and state tournaments which were held in February and March. In the Regional Tournament with five teams participating, Gallucci, Evans, Petres, Viani, Durkin and Dunscomb all won with two matches apiece.

In the State Tournament with four regions participating, four of our wrestlers were winners. They were Gallucci, Petres, Viani and Dunscomb. Evans and Durkin placed second.

INDIVIDUAL SCORING

Name	Won	Lost	Tied	Points
Bill Ridings	3	6	0	11
*Danny Gallucci	6	0	0	32
Bob Evans	9	0	0	45
*Bob Petres	9	2	0	43
*Angelo Viani	9	2	0	40
Eugene Piscitelli	9	2	0	37
Jim Durkin	8	3	0	42
Tom DeWitt	5	1	0	17
*Terry Dunscomb	8	1	1	38
Cris Wilt	7	5	0	28
Gerald Bell	3	0	0	11
Charles Gibson	0	3	2	4
Dan Biafore	3	1	1	13
George Zeck	4	0	0	18
Bill Burnett	2	0	0	8
Louie Secreto	1	1	0	3
Jim Pugh	1	4	1	7

*State Tournament Winners

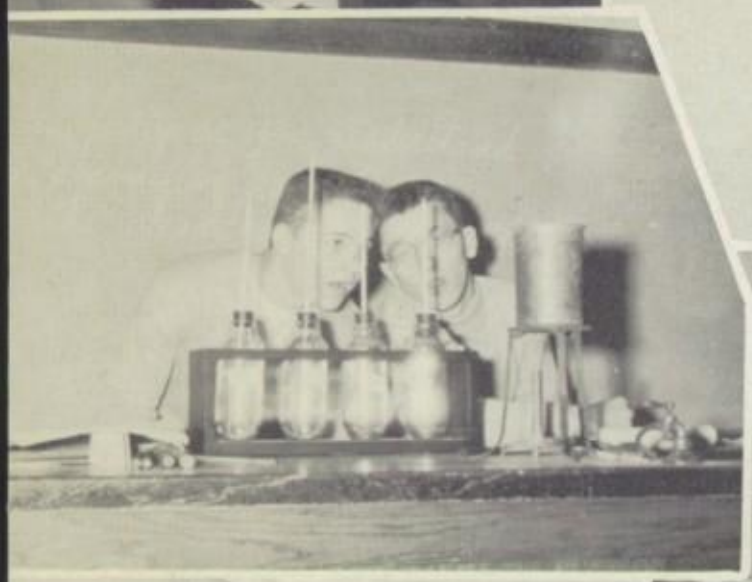

Memories

Directory of Advertisers

	Page
Ace Auto Stores	98
Adam's Office Supply	105
American Legion	105
Appliance Center	101
Balfour Co.	101
Barr-Thomas Lumber Co.	108
Bell Furniture Co.	108
B. F. Goodrich Store	108
Bond Agency	106
Bradshaw Hydraulic Service	107
City National Bank	107
Coca-Cola	98
Community Savings Bank and Trust Co.	103
Davis Sales & Service	106
Evans Insurance Agency	105
Fairmont Building & Loan	104
Fairmont Foods Co.	106
Fairmont Newspaper Publishing Co.	108
Fairmont Photo Service	107
Fairmont Printing Co.	97
Fairmont Wall Plaster Co.	107
Fawley Music Store	102
Firestone Stores	98
Flinn Studio	102
Golden Brothers	104
H & H Drug Store	103
Hartley's	104
Hauge's Flower Store	98
Henry & Hardesty, Inc.	98
Holbert-Watson Agency	100
Hood Agency	105
Jimmy Morgan's Music Shop	106
Joe's Esso Servicenter	107
Johnny's Sport Shop	106
Johnston Studio	107
Kentucky Central Life & Accident Ins. Co.	108
Levine's	106
Lipson's	105
Marion Co. Hospital Service	104
Marion Paper, Inc.	98
McIntire's Esso Servicenter	103
Monongahela Power Co.	97
Morgantown Machine Hydraulic, Inc.	97
Ona Dance Studio	100
Ott's Gulf Service Station	101
Owens-Illinois	99
Palace Restaurant	103
Parker's Dye Works	102
Pitrolo's Grocery	102
Pitrolo Pontiac Co.	104
Rawling's Opticianry	103
Roy's Beauty Salon	102
Sauro's Cleanerama	103
Standard Building & Loan	102
Standard Furniture Company	100
Summerfield's Jewelry	101
Tarleton Buick Company	100
Troxell's Pharmacy	101
Weber's Florist	100

Printing . . . is our business

Letterheads — Programs — Invoices
Billheads — Ruled Forms — Statements
Envelopes — Handbills — Booklets
Folders — Business Cards

All Types Commercial Printing
Steel and Wood Office Furniture
Book Binding

FAIRMONT PRINTING COMPANY

210-212-214 Ogden Avenue

Telephone 5400

FAIRMONT, W. VA.

Compliments of

MORGANTOWN MACHINE AND HYDRAULICS, INC.

WE HAVE FOUND—

that your dollar buys about twice as much electricity today as it did in 1939, while the same dollar buys only half as much clothing, food or rent. Electricity is today's biggest bargain!

Monongahela Power Company

FAIRMONT COCA-COLA

BOTTLING WORKS

1200 Morgantown Avenue

Phone 524

Flowers Fashioned

by

HAUGE'S FLORIST

505 Fairmont Avenue
Greenhouse Eldora
Route 73
Phone 541

ACE AUTO STORES

Sporting Goods
Auto Parts & Accessories

310 Madison St.

Compliments of

FIRESTONE STORES

Fairmont Avenue and 4th Street

Jackson and Monroe Streets

Henry & Hardesty, Inc.

Insurance & Bonding

People's Building **Phone 2900**

Fairmont, W. Va.

MARION PAPER, INC.

Distributors of

Paper Products

and

Sanitary Supplies

Office and Warehouse

12th Street and Beltline

Phone 4520

FAIRMONT, WEST VIRGINIA

A MAN CAN GROW

—And Keep On Growing

WITH OWENS-ILLINOIS GLASS COMPANY

Ours is a growing company—and we can grow together in fields where a man has ample opportunity and room to carve out a satisfying life-time career.

We offer you stability that is inherent in the business of manufacturing and distributing a variety of goods, continually being broadened by the development of new products reaching new markets.

You can enjoy the advantages that come from association with a company which is outstanding in reputation and prestige in its field.

You can benefit from a training program that has proved its worth to a large number of young men during the past several years as we have expanded our operations.

You can have the security to be found in an organization where men stay and grow with a growing company, where there are liberal life and health insurance plans, and solidly established retirement plans.

THE OWENS-ILLINOIS GLASS COMPANY LINES INCLUDE:

Glass containers for foods, beverages, medicines, cosmetics, household chemicals; . . . closures, corrugated cartons, wood boxes, plywood, table glassware, laboratory glassware, glass block and insulating materials, television bulbs, electrical insulators, custom molded plastics.

We are interested in qualified young men with either technical or non-technical backgrounds for training in sales, production management or general engineering. We invite those interested to write directly to:

Director, Selection of Specialized Personnel

MAKERS OF (I) PRODUCTS

OWENS-ILLINOIS

PLANT 03 • FAIRMONT, WEST VIRGINIA

Flowers for School Affairs

WEBER'S FLORISTS

219 Jefferson Street

Phone 838

TARLETON BUICK

Fairmont, West Virginia

THE HOLBERT WATSON AGENCY, INC.

General Insurance and Bonding

Phone 13
Hennen Building
Fairmont, West Virginia

ONA DANCE STUDIO

Tap, Acrobatic, Ballet

Ball Room

410 Ogden Avenue **Phone 5217**

SHOP STANDARD FOR

HER LANE CEDAR CHEST

THE GIFT THAT STARTS A HOME

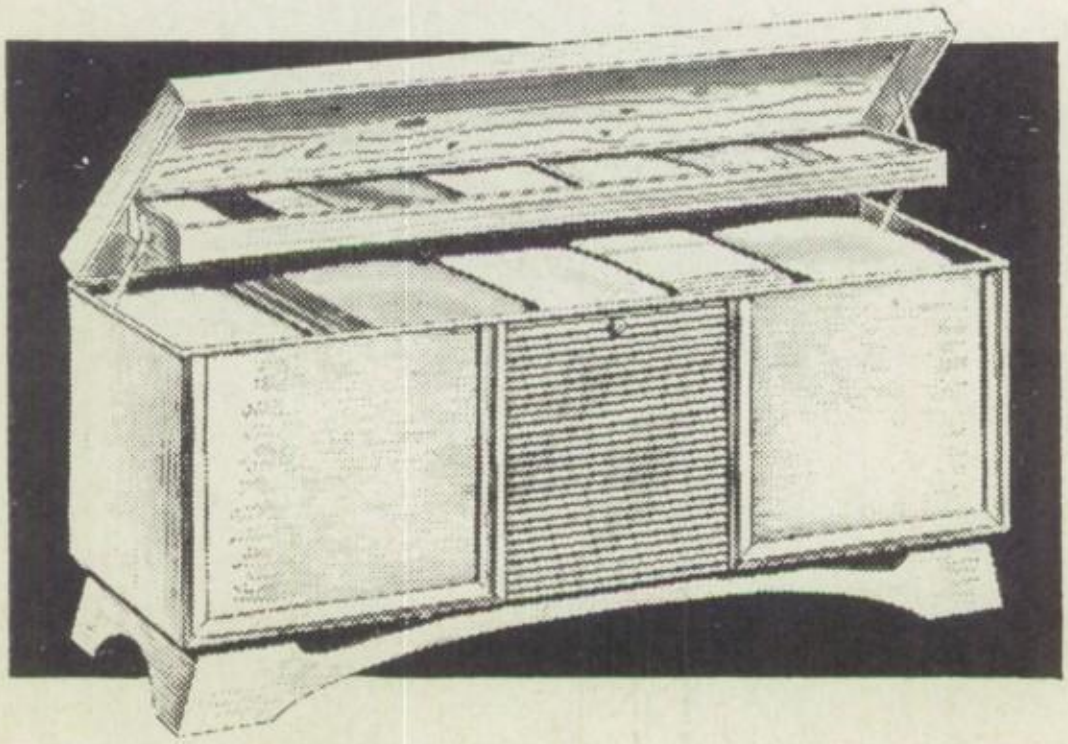

The Perfect Gift For Graduation Birthday Engagement Wedding Anniversary

FAIRMONT'S LARGEST AND FRIENDLIEST FURNITURE STORE

STANDARD FURNITURE CO.

321-335 Jackson St. **Phone 5523**

L. G. BALFOUR COMPANY

"Known Wherever There Are Schools and Colleges"

Class Rings and Pins

Commencement Invitations – Diplomas – Personal Cards

Club Insignia – Medals and Trophies

MR. C. JOSEPH RICHARDSON

P. O. BOX 195

SISTERSVILLE, WEST VIRGINIA

SUMMERFIELD'S JEWELRY

Fine Watch-Jewelry Repairing

105 Adams Street

GENERAL ELECTRIC

APPLIANCE CENTER

Phone 1585-8080 **92 Fairmont Avenue**

COMPLETE LINE OF GENERAL ELECTRIC APPLIANCES . . .

"Progress is our most important product"

Troxell's Pharmacy, Inc.

"Prescription Specialists"

FREE DELIVERY SERVICE

92 Fairmont Avenue **Phone 1536**

Fairmont, West Virginia

OTT'S GULF STATION

"Specializing in Washing, Greasing and Accessories"

424 Penna. Avenue **Phone 9664**

FLINN STUDIO

Photographer For
"Maple Leaves"

315 Adams Street
Over Gray's Cut-Rate

Congratulations
Seniors

The Pitrolo Company

203 Jackson St. Phones 869-3399-3873

407 Pennsylvania Ave. Phone 810

ROY'S BEAUTY SALON

314 Jefferson Street

Hair Cutting Styling

Phone 3508

PARKER'S

Fairmont's Better Dry Cleaners
Since 1901

Telephone 1432 318 Monroe Street
Fairmont, West Virginia

Compliments of

STANDARD BUILDING & LOAN ASSOCIATION

104 Adams Street
Fairmont, West Virginia

Congratulations and Best
Wishes to
Class of 1957

BALDWIN — KIMBALL — WURLITZER PIANOS
CONN — OLDS — HOLTON BAND INSTRUMENTS

FAWLEY MUSIC STORE

317 Jefferson Street
Across From Bus Terminal
FAIRMONT, W. VA.

Congratulations, Seniors

•

Compliments of

Sauro's Cleanerama

THE H-H DRUG CO.

FREE DELIVERY

Telephone 262 **Fairmont, W. Va.**

The Family Drug Store

WE CONGRATULATE YOU

Education is the Foundation of Higher Civilization

PALACE RESTAURANT

FINEST FOODS SINCE 1919

Fairmont, W. Va.

COMMUNITY SAVINGS BANK AND TRUST COMPANY

OF FAIRMONT

103 Adams St. **Phone 7200**

Member of the Federal Deposit Insurance Corporation

BUY AT THE Esso SIGN

McIntire's Esso Servicenter

Fourth St. and Locust Ave.

Phone 4997

ATLAS TIRES, TUBES BATTERIES AND ACCESSORIES

"Take the best care of the only pair of eyes you will ever have."

Bring your prescription to

Rawlings Opticianry

Fairmont Hotel **Phone 4377**

CONGRATULATIONS,

CLASS OF '57

Hartley's

"Your Friendly and Favorite Department Store"

GOLDEN BROTHERS

Golden Corner **Fairmont, W. Va.**

THREE FLOORS OF MERCHANDISE
FOR
EVERY MEMBER OF THE FAMILY

FAIRMONT BUILDING & LOAN ASSOCIATION

"There is no time like
the present to SAVE!"

Professional Building
Fairmont, W. Va.

Marion Co. Hospital Service

Incorporated

AND

Marion Co. Medical Service

Incorporated

BLUE CROSS — BLUE SHIELD

201 Masonic Bldg., Phone Fairmont 922

PITROLO'S PONTIAC COMPANY

AUTHORIZED
CADILLAC AND PONTIAC
GMC TRUCKS
SALES AND SERVICE

10 Locust Avenue **Phones 451-452**

Compliments

American Legion
Post 17

"FOR GOD AND COUNTRY"

EVANS INSURANCE AGENCY

310 PROFESSIONAL BUILDING
FAIRMONT, WEST VIRGINIA

ADAMS OFFICE SUPPLY

101 Adams Street

Phone 105

Lipson's

SINCE 1906

"And Still the Best Place to Shop"

FAIRMONT, WEST VIRGINIA

PHONE
THE HOOD AGENCY
1500

Over 50 Years of Insurance Service

SECOND FLOOR — DEVENY BLDG.

Noel Nuzum, President

BOND AGENCY

Real Estate – Insurance
Travel Service

Wm. H. Noechel James V. Pallatta

108 Adams Street

Phone 8040

Fairmont, W. Va.

JIMMY MORGAN'S MUSIC SHOP

229 Meredith Street

Fairmont, W. Va. **Phone 359**

INSTRUCTIONS ON ACCORDIONS
AND ALL BAND INSTRUMENTS

COMPLIMENTS OF

FAIRMONT FOODS COMPANY

Distributors of

MILK, ICE CREAM AND FOUNTAIN SUPPLIES

MAYTAG WASHERS

Service and Parts for All Makes
of Washers

Davis Sales & Service

THE MAYTAG STORE

314 Cleveland Ave.

Phone 1642 Fairmont, W. Va.

LEVINE'S

MEN'S WEAR — WOMEN'S WEAR

323 Adams Street Phone 1085

FAIRMONT, W. VA.

JOHNNY'S SPORT SHOP

TEAM PRICE TO ALL SCHOOL CHILDREN
EQUIPMENT

Wilson & Spaulding, Voit, Butwin & Empire

LOCATION, FOX HILL COUNTRY CLUB **PHONE 6160**

OPEN 7 DAYS PER WEEK

COMPLIMENTS

OF

CITY NATIONAL BANK

OF FAIRMONT

The Friendly Bank

FAIRMONT WALL PLASTER COMPANY

Hardware **Paint**

Building Materials — Ready-Mix Cement

Westinghouse Appliances

201 Fairmont Ave. Phone 1520

COMPLIMENTS OF

JOHNSTON STUDIO

122 Adams Street

Hennen Building

Phone 798

COMPLIMENTS OF

BRADSHAW HYDRAULIC SERVICE

"Hydraulic Horse Power"

MERCHANT ST. & MORGANTOWN AVE.

Joe's Esso Servicenter

910 Fairmont Avenue

Phone 9700

Fairmont Photo Service

Exclusive Agent Color Film Developing Agents — Kodak—Ansco—Dupont Mdse.

Movie Film — 8 mm and 16 mm

35 mm Stereo—Film and Kodacolor

For Fastest Possible Service Call

315 Monroe ..... Fairmont 4846

317 Walnut Ave. ..... Fairmont 4193

Kentucky Central Life & Accident Ins. Co.

E. L. HATFIELD
District Manager

206-207 Deveny Bldg. **Phone 1262**

Fairmont Newspaper Publishing Co.

Publisher of

THE FAIRMONT TIMES
(Morning)

THE WEST VIRGINIAN
(Evening)

TIMES-WEST VIRGINIAN
(Sunday)

It Is Easy to Park at

BELL FURNITURE CO.

703 MORGANTOWN AVE.

OPEN MONDAY THRU FRIDAY
9 a.m. until 9 p.m.

VISIT OUR RECORD DEPARTMENT

Compliments

of

BARR-THOMAS LUMBER CO.

See The
B. F. GOODRICH LIFESAVER TUBELESS TIRE

at the

B. F. GOODRICH STORE
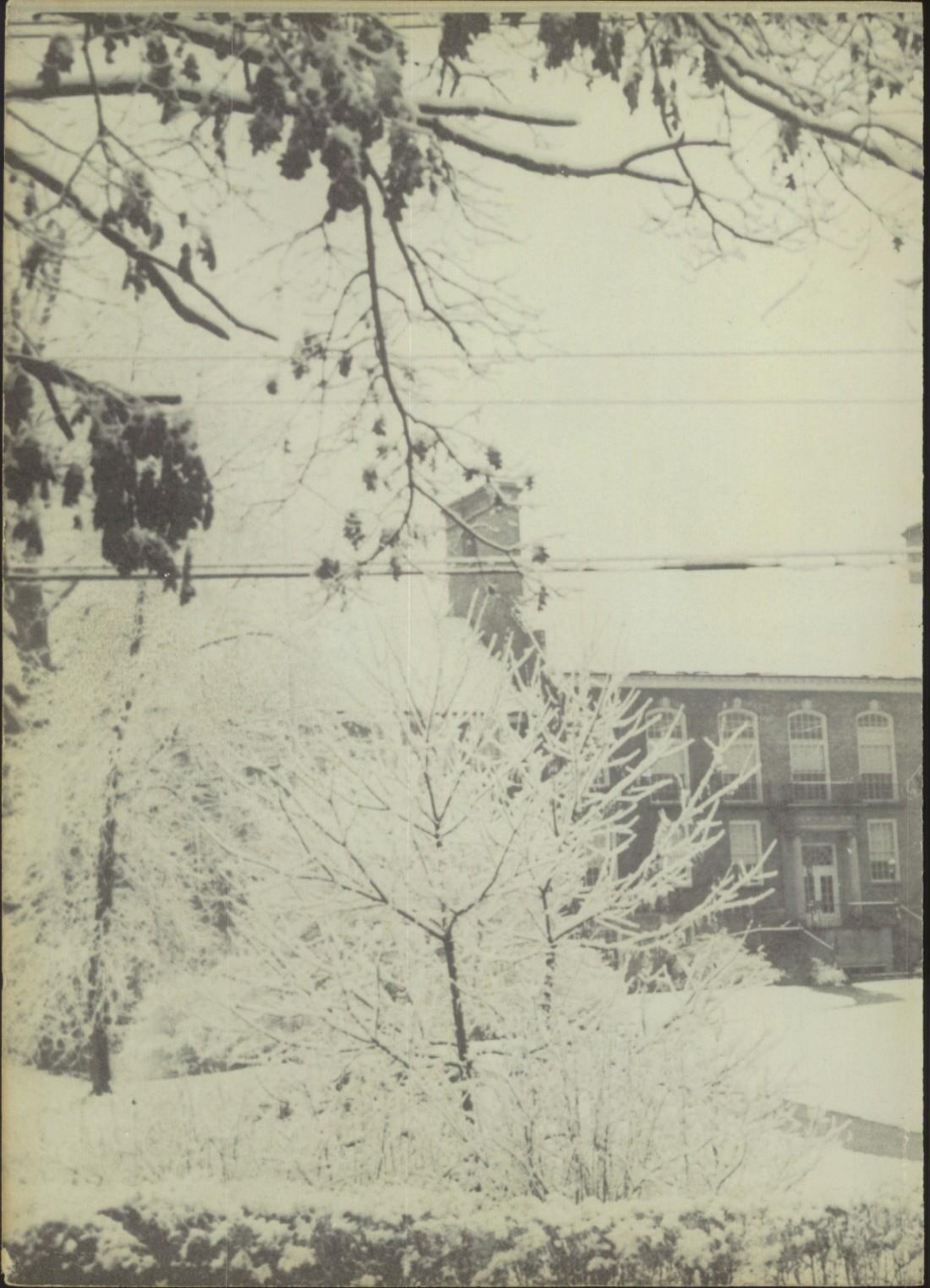
Cleveland and Locust Avenue